Pegler Back

Simple glassware would put America at ease in presence of wine, Pegler deduces after European research.

Turn to Page 7.

The Washington Post

The Weather

Today—Cloudy, possible showers tonight.
Tomorrow—Fair.
High, 54; low, 40.
Details on Page 5.

NO. 21,851 Entered as Second-Class Matter, Postoffice, Washington, D. C. WASHINGTON: MONDAY, APRIL 13, 1936 X ★★★★ THREE CENTS

Copyright, 1936, By The Washington Post.

Rally Awaits Talk Tonight By Roosevelt In Baltimore

Borah's Chances Focus Interest in Tomorrow's Vote in Illinois.

Governor Contest In State Is Bitter

Nebraska Republicans, Balloting Same Day, Widely Divided.

By the Associated Press.

To the fanfare of an old-fashioned torchlight procession, President Roosevelt will carry forward his campaign for re-election tonight at a Baltimore Democratic rally.

At the same time, two campaigns for the Republican nomination will be approaching a preconvention climax with Senator Borah of Idaho and Col. Frank Knox, of Chicago, testing their respective vote-getting abilities in Illinois. Republicans of that State will choose between them tomorrow.

The strength of Borah in the race from now on may be largely affected by his showing there and in the Nebraska preferential primary the same day.

Political observers agreed that should the Idahoan win he would assume a formidable position as a contender with Gov. Landon of Kansas, now well in front in delegate strength.

Key to Sentiment.

Even a sizable showing of Borah strength would be interpreted in many quarters as indicating the trend of Middle-Western sentiment at this stage of the preconvention campaign.

The result will not be binding upon the Illinois delegates, but nevertheless, so great is the advantage of accruing personal prestige now, that both Borah and Knox have campaigned the State actively.

The President will be the guest of Maryland's Young Democratic Clubs. He will participate in the torchlight procession leading to Baltimore's Fifth Regiment Armory and there will deliver his address.

Inescapably, for months, all utterances of the President have been heard or read in many quarters as the words of one who is about to enter an arduous battle for re-election.

Campaigns Closing.

Chicago, April 12 (AP).—Illinois' hot primary—the Nation's first clear-cut test between two Republican Presidential aspirants in the 1936 campaign—neared a close tonight with politicians watching the finish tape Tuesday for a sign of the State's trend in the November election.

The Presidential preference vote for United States Senator William E. Borah of Idaho and Col. Frank Knox, Chicago publisher, held special interest as an omen of double portent:

1. As a test of the comparative popularity of the contenders' platforms—Knox, stern foe of the New Deal, and Borah, sometime friend and sometime enemy of Roosevelt, but always bitter assailant of the G. O. P. "Old Guard."

2. As an indication of the extent of Illinois' support of President Roosevelt. He carried the State by an overwhelming majority in 1932. Although unopposed on Tuesday's primary ballot, his vote will be a mark for comparison with the Borah-Knox total on the Republican side.

Democrats and Republicans alike worked at top speed over the week-end to get the voters out. A record

Continued on Page 2, Column 2.

When Does a Baby Learn To Walk?

POSTURE DEVELOPMENT is the subject of today's group of pictures in the "*How a Baby Grows*" series . . . produced under the supervision of Dr. Arnold Gesell, director of the Yale Clinic of Child Development, and published exclusively in Washington in The Washington Post.

THE PICTURES and the explanatory material accompanying them are the result of more than 25 years' patient labor by Dr. Gesell and his assistants at the clinic, which was established by him in 1911.

THE MORE THAN 1,000 photographs of babies . . . from birth to school days . . . form a scientific, pictorial guide for observing infant growth and individuality.

TODAY'S pictures will be found on

Page 8

An Easter Glimpse of the President

Post Staff Photo.

The President and Mrs. Roosevelt at the close of Easter services at St. Thomas' Episcopal Church.

Drizzle Mars Easter Parade; Worshipers Throng Churches

Intermittent Rain Fails, However, to Dampen Ardor of Thousands of Tourist Sightseers as Police of Capital Report Record Day.

The Capital, with its thousands of tourist-visitors, observed its Easter impressively, with a parade of new finery through an occasional drizzle.

The President and Mrs. Roosevelt joined in the celebration. They joined the throngs of church-goers and attended morning services in St. Thomas' Episcopal Church.

Earlier in the day Mrs. Roosevelt, in her new sky-blue Easter suit went to Arlington Amphitheater for the annual sunrise services.

The White House party, which included, in addition to the President and his wife, their daughter, Mrs. Anna Boettiger, and her husband, John Boettiger, of New York, was greeted at their church by a large crowd. The President, sunbrowned, was applauded as he left the car to enter the church.

The Easter sermon there was delivered by the Rev. C. Ernest Smith, D. D., rector. The Roosevelts remained afterward for Holy Communion. The church was filled to overflowing.

On their return from church, the President and Mrs. Roosevelt stopped at the Naval Hospital to visit Louis M. Howe, secretary to the President, who is convalescing from a severe illness. After a chat, they returned to the White House for lunch.

Other churches, Protestant and

Continued on Page 5, Column 2.

Mrs. Roosevelt Is Among 2,500 At Sunrise Rite

Occupies Box at Annual Templar Easter Service at Arlington.

By Jay Walz.

Twenty-five hundred men and women met with uniformed Knights Templar at sunrise yesterday in Arlington Amphitheater to exalt the risen Christ.

It was a gray morning, a chill dawn—but a dry one. For once it didn't rain at the Knights' annual Easter service.

Mrs. Roosevelt was there, appearing for the first time in her new sky-blue homespun Easter suit. With her secretary, Mrs. Malvina Scheider, the First Lady occupied a box to the right of the open stage, and later placed a tall cross of lilies at the Tomb of the Unknown Soldier as white-plumed knights stood at attention on either side.

The throng in the amphitheater listened intently and there was hope in the words that cut the crisp, chilled air of dawn.

"And very early in the morning the first day of the week they came unto the sepulchre at the rising of the sun . . . And when they looked they saw that the stone was rolled away."

The Rev. Oliver J. Hart, D. D., rectory of St. John's Episcopal Church, delivered the Easter message, assuring his listeners that through Christ's death had come life—more abundant life for all of them.

The words were spoken not without the support of Easter pageantry. Between 200 and 300 Knights of the District Commandery and visiting members of the order from several

Continued on Page 4, Column 2.

Air Romeo Faces Annulment Suit

Madrid, April 12 (AP).—The marital happiness of Juan Ignacio Pombo, young Spanish aerial cavalier who flew the Atlantic to win a brde, was menaced by legal difficulties today.

The filing of a suit by his mother-in-law to annul the marriage was reported. She contends her signature is necessary on the marriage license because her daughter, who is 18, is a minor.

The Odyssey of Pombo, whose love for the beautiful Senorita Elena de Rivero led him to brave the dangers of a South Atlantic flight to Mexico, brought him world acclaim as the epitome of the modernized romance.

Ardor winged his suit and finally won Elena's heart. Despite her mother's vigorous objections that she was too young to think of marriage she left a convent school to wed Pombo in a civil ceremony here February 11 and in a church wedding two days later which the mother refused to attend.

Police Puzzled By N. Y. Death Of Col. Black

PWA Engineer Is Found in Hotel; Circumstances Held Suspicious.

By the Associated Press.

New York, April 12.—Col. Roger Derby Black, retired Army engineer, of Washington, was found dead in a hotel room today under circumstances described as suspicious by police.

An autopsy was begun on orders of Acting Chief Medical Examiner Thomas A. Gonzales, who said he found a small scratch on the left side of Black's face. He also expressed interest in the possible importance of a black Army necktie wrapped loosely four times around the left wrist.

Detectives under Inspector Michael McDermott said after a four-hour examination, however, that death apparently was due to natural causes. They said they found two empty liquor bottles and one unopened bottle in the room.

Col. Black, in charge of construction by the PWA of the Wards Island sewage disposal plant, had been registered since January at the hotel, near Broadway and Forty-third street, and that he came in at 3:30 a. m. today.

At 1:10 p. m., a chambermaid discovered the body. It lay on the bed fully clothed except for shoes, collar and tie. The bed was not disturbed. Clothing and papers were strewn around the room.

Col. Black was dressed in civilian clothes, but his uniform was in the room. Ralph Kilby, manager of the hotel, said he was a frequent guest and sometimes wore the uniform. He wore it during the Army Day parade last week.

McDermott said Mrs. Black and

Continued on Page 3, Column 2.

3 Countries Urge 'League Of Americas'

Replies to Roosevelt's Call to Parley Ask Defense Pact.

Colombia, Guatemala, Dominican Republic Propose Union.

By the Associated Press.

Proposals from three Latin-American governments that a league of American nations be formed to preserve peace in the Western Hemisphere were made public yesterday by the State Department.

They were among the specific suggestions sent to President Roosevelt by the heads of 17 South and Central American states in their formal acceptances of this Government's invitation to the forthcoming inter-American peace conference.

Recommendatoins for American-wide co-operation in limitation of armament and mutual collaboration in the economic development of the respective countries also were included. The conference is planned for this summer in Buenos Aires.

In making public the letters without comment, the State Department explained that those of the remaining three countries—Paraguay, Ecuador and Bolivia—had not yet been released for publication by their governments.

Throughout the 17 communications ran praise of the Administration's "good neighbor" policy toward Latin America and of President Roosevelt's initiative in calling the conference. Almost unanimous were expressions of gratification from the various chiefs of state that he had seen fit to address them personally instead of through ordinary diplomatic channels.

League Urged.

Presidents Alfonso Lopez, of Colombia; Rafael L. Trujillo, of the Dominican Republic, and Jorge Ubico, of Guatemala, joined in urging the creation of a league of American nations, not only as a means of preserving peace in the new world, but as an effective adjunct to organizations fostering the same aim for the world as a whole.

President Ubico proposed that such an agency be known as the Association of American Nations and that its members be pledged to mutual assistance in case of aggression against one of their number by a non-American power.

He also suggested creation of a permanent court of inter-American justice, modeled after the World Court at The Hague, for settlement of disputes within the Americas by arbitration.

President Lopez, expressing the belief that President Roosevelt's action "is destined to have a fruitful repercussion in international life, not only in this hemisphere, but also in the rest of the world," added:

"The League of American Nations for the purpose of creating its regional law, broader than that now prevailing in the world and intended for application with all energy and without reservations or exceptions, would be a fascinating perspective of this conference which Colombia would view with rejoicing.

New Peace Agency.

"My government not only views the projected conference with pleasure, but with the hope that the conference may find it possible to extend its scope to consider the constitution of a new agency for peace which might collaborate with the League of Nations, but would act with greater vigor within the terms of a regional peace pact, adapted to the circumstances of these peoples and to the manner in which they solve their international problems without fear for permanent peace."

President Trujillo expressed the belief that a "capital point" of the conference agenda should be a study "of the possibility of founding a league of American nations of a permanent character, the action of which would be more efficacious and advantageous for our countries than that of the League of Nations."

He proposed that such a continental organization, like the Geneva agency, hold periodic general assemblies, be represented permanently by a directive council "and act according to the tenor of the provisions of a covenant, the primary objective of which would be to lay the foundation of Pan-American international justice."

Without directly recommending a

Continued on Page 7, Column 6.

Urges New League

RAFAEL L. TRUJILLO.

School Weekly Is Called Unfit For D. C. Pupils

Teachers' Committee Bars 'Scholastic' Magazine, Foe of 'Red Rider.'

"Scholastic," the national high school weekly, assailed as "communistic" by Representative Thomas L. Blanton and other supporters of the "little red rider," has been judged unfit for use in Washington schools by the committee of high school principals and department heads investigating periodicals used by high school students, The Washington Post learned yesterday.

The committee's action, it is understood, was based not on the charges that the magazine contained "communistic and subversive" matter, but because it had "too definite an editorial policy."

Before the magazine is formally dropped from the school system the recommendations of the committee must be approved by Superintendent of Schools Frank W. Ballou and the Board of Education. The committee's report is expected to be submitted to Dr. Ballou in time to be considered at the next meeting of the board on April 23.

"Scholastic" has been used in local schools for seven years and proved popular with many teachers. Only after heated debate and over the opposition of several of the principals and teachers present at the committee meeting last Wednesday, was the recommendation to discontinue the magazine decided upon.

Three Tests.

In ordering an investigation of all magazines used in local schools last January, Dr. Ballou set up three tests by which each periodical should be judged.

First, whether or not it was factual and informative and served a worthy educational purpose; second, whether or not its editorial policy was well balanced and did not avowedly advocate only one side of any controversial question, and third, whether or not it contained subversive materials.

There was no disagreement among the committee members that the magazine was "factual and informative," or that it did not contain "subversive" materials. The deciding issue was how well-balanced the magazine's editorial policy was, and on this point the majority of committee members felt the policy "too definite" on many subjects. At the close of the meeting, Dr. H. A. Smith, principal of Central High School and chairman of the committee, pledged each member of the committee present not to reveal what had taken place at the meeting.

That the committee would take the action it did—absolve the magazine of the charges of communism, but blacklist it for other editorial reasons—has been freely predicted in school circles.

Urged Decision.

Two months ago Maurice Robinson, editor of "Scholastic," appeared before the committee at his own request in an attempt to forestall such action. He urged the committee "to meet squarely the issues that have been raised" and to decide "definitely one way or the other" whether the magazine could be considered communistic or subversive.

"If you want to drop the magazine from your course of study for technical reasons, that is your privilege," he added. "However, if you do that let me urge you to take such action, let us say, next year, so that it will not be interpreted as giving in to those people who have accused us of communism. The committee should not try to save face by bringing other factors into the situation."

President Due To Take Hand In Taxes, Aid

Members of Congress Act to Speed Work on 2 Problems.

Liberty League Joins in Criticism of Relief 'Extravagance.'

By Felix Bruner

President Roosevelt, back on the job after his Florida fishing trip, is expected to be called upon this week to take a personal hand in the two most serious problems facing Congress, taxes and relief.

With the first of the national political conventions only eight weeks in the future, members of Congress were discussing speeding up business with a view to June 1 adjournment, but some guesses were that the session would run well beyond that date.

The tax bill, providing for less revenue than that asked by the President, has at last reached the stage in which work on the actual drafting has begun. The bill is expected to be presented to the President for his consideration as soon as it is written, but no time has been set for a conference between the Chief Executive and Congressional tax experts.

Under a torrent of criticism of the administration of relief, the House Appropriations Committee is attempting to formulate a bill to raise $1,500,000,000 requested for that purpose by President Roosevelt. In addition to the outside attacks on Federal relief, an internal quarrel is developing.

Renewal of Feud.

The internal difficulties are a renewal of the old feud between Harry L. Hopkins, head of the Works Progress Administration, and Secretary Harold L. Ickes, head of the Public Works Administration.

Hopkins, and apparently President Roosevelt, are going on the assumption that nearly all the new appropriation will go to the Hopkins organization for light construction projects, made work and "boondoggling." That will leave out of consideration the Administration's program for construction, aimed at revival of heavy industries.

A bill already has been introduced in the Senate providing for a separate appropriation of $700,000,000 for the Ickes organization. More serious is the insistence of a group of House members that a part of the $1,500,000,000 appropriation be earmarked for Ickes. A meeting of this group was planned for today.

The PWA projects always have been slow in getting under way and they have provided direct employment for fewer men per dollar expended than have most of the Hopkins projects. Earmarking a part of the proposed appropriation for PWA work probably would mean that the Administration could not carry out its intention of retaining 3,000,000 employables on relief.

Direct to President.

The problem undoubtedly will be carried directly to the President, who previously has been under the necessity of settling similar disputes. Under the proposed Administration plan about all that would be left of the elaborate relief setup established when Congress appropriated $4,880,000,000 for the purpose last year will be the Hopkins organization.

To make matters worse from the point of view of Ickes, there are increasing indications that there will be no housing legislation at this session, in spite of the optimism of Senator Robert F. Wagner (Democrat), of New York, author of an $876,000,000 housing bill. Ickes now has charge of low-cost housing. Even should the bill be enacted he would be only an ex officio member of a board to administer the law.

The House Committee heard Hopkins explain the relief administration for two days. Today it will hear Daniel W. Bell, acting budget director.

Attacks on the administration of relief continued, with that by Gen. Hugh S. Johnson, former New York City WPA administrator, as perhaps the high spot. Members of the committee said they had not decided whether Johnson would be called.

The American Liberty League yesterday added to the barrage of criticism. The league made it clear that it was not opposing further appropriations to care for the needy, but it insisted that methods used by the Administration are needlessly wasteful, inefficient and tainted with politics.

"Even after three years of ex-

Continued on Page 2, Column 4.

Briton Dies in Operating Room; Returned to Life by Adrenalin

By the Associated Press.

London, April 12.—Another case of a patient who "died" on the operating table, only to be brought back to life by heart massage and injections of adrenalin, is declared in the current issue of the British Medical Journal.

The patient, Ernest Hinsley, about 45, of Waterloo, Asthon, is now normal again, but has no memory of having been to the operating theater.

His heart, said Dr. J. V. Fiddian, stopped without warning and Hinsley ceased to breathe. Efforts at resuscitation began immediately and the "usual two or three minutes were wasted in fruitless artificial respiration."

Dr. Fiddian then resorted to cardiac massage, and continued this for two minutes without feeling any spontaneous movement of the heart. He then injected intracardias adrenaline into the ventricle.

"The effect," he writes, "was immediate and almost magical. With each squeeze that followed the heart was felt to be enlarging and suddenly it began to beat wildly.

"It was several minutes more before spontaneous respiration was established, but after that there was no further immediate anxiety.

"The patient was returned to bed with his heart still beating tumultuously, in a manner strongly suggestive of an overdose of adrenalin."

Oxygen and carbon dioxide was then administered every ten minutes throughout the first night. It was fully 30 hours before tetanic convulsions ceased, and 40 hours before the patient recovered consciousness.

He was at first, according to Dr. Fiddian, somewhat vacant in attitude, but responded intelligently to simple questions. He spoke with difficulty, moreover, and slowly.

Girl Prays in Nude At Easter Service

London (Monday), April 13 (AP).—The Daily Mail said today an amazing scene occurred during an Easter service yesterday at St. Paul's Cathedral, when a young woman, flinging off her cloak, stood unclothed before the congregation.

The woman—a brunette about 25 years old—stepped from her pew as the choir was leaving the chancel, the newspaper stated, and walked more than 50 yards to the altar steps before dropping the cloak and sinking slowly to her knees, with her arms outstretched in a gesture of supplication.

About 1,000 Easter night worshipers watched, stunned, as officials rushed her to one side, draped the cloak over her shoulders and hurried her into the vestry, the Daily Mail reported.

Later, the paper said, the woman was removed by police for a medical inquiry.

Farm Family Doffs Harness As RRA Supplies Plow Horse

By the Associated Press.

Jena, La., April 12.—The Paul J. Greens won't have to take turns as "plow horses" this spring—they have a real horse now.

The Rural Resettlement Administration supplied it after the family had acted as its own work animal for three years.

Green and his family were too proud to go on relief when the depression made "job work" hard to find, so the father, mother, son and two daughters cleared ground in the woods near here owned by the elder Green's father.

Paul Green got a plow point and fashioned a stock to fit it. Then the five members of the family took turns pulling the homemade plow through the stumpy, root-tangled ground.

The family made two bales of cotton that first year—1933—with the homemade plow and a hoe their only farm implement.

When they had paid for their simple necessities nothing was left.

By the same back-breaking method, they produced two bales of cotton in 1934. But it was a losing fight. In 1935, the inadequately tilled new ground had become infested with weeds which hand labor couldn't eradicate, and the family made only one bale of cotton.

"I had heard of this family from time to time," said B. R. Cain, of Jena, rehabilitation supervisor for LaSalle Parish. "Several of his neighbors came to me and asked me why we didn't furnish him with a horse. I told them he hadn't asked for help.

"But when Green's case was referred to us by the welfare office, we advanced him a loan."

Out of the loan, the first expenditure was $65 for a horse. The Greens call him Selum and treat him almost as a member of the family.

J. M. Beck Dies Of Heart Attack; Foe of New Deal

Dies Unexpectedly

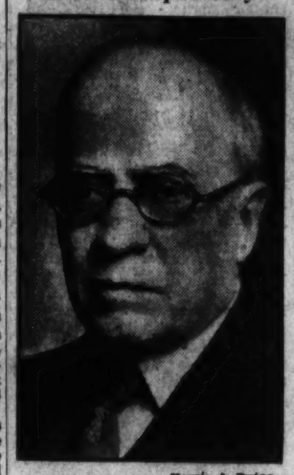

Harris & Ewing.

JAMES M. BECK.

Philadelphian Was 75; Noted as Authority on Constitution.

Began His Political Career a Democrat

Gave Up Seat in House, Assailing Congress as 'Rubber Stamp.'

James Montgomery Beck, famous lawyer, orator and authority on the American Constitution, died yesterday afternoon at his home here, 1624 Twenty-first street, northwest. He was 75.

Mr. Beck, a former Solicitor General and Representative from Pennsylvania, has been practicing law since his retirement from the House, maintaining offices in the Southern Building here and in Philadelphia.

He had appeared well at luncheon and was walking about the house when he was stricken with a heart attack. He was pronounced dead at 4:30 p. m. by Dr. Walter A. Bloedorn.

At the bedside were his wife, Mrs. Lilla Mitchell Beck, and a daughter, Mrs. Beck Tuck. A son, James M. Beck, jr., is in London.

Foe of New Deal.

His death removes one of the most eloquent foes of the New Deal. He was a member of the lawyers committee of the American Liberty League, and in an address early this year in New York said:

"The Administration of President Roosevelt has been insidious revolt against our form of government."

Mr. Beck attracted wide attention on September 13, 1934, when, in the midst of his third term in the House, he announced he was resigning.

"Under persent conditions," he said, "Congress is merely a rubber stamp for the Executive, and to be one-four-hundredth part of a rubber stamp no longer appeals to me."

Mr. Beck had prepared for The Washington Post an article on the Constitution, which appeared September 1, three days after the announcement of his retirement from the House. His conclusion was:

"In his immortal Farewell Address, he (George Washington), warned his and all succeeding generations that the Constitution, if the people proved unworthy of it, would not be destroyed from without but, to use his own phrase, 'undermined' from within.

"Today, the time gives his solemn warning its proof. The Constitution has been 'undermined.' Let all good people of all parties unite to save it."

NRA and AAA, which Mr. Beck had denounced, later were to be torpedoed by the United States Supreme Court.

Named United States Attorney.

Mr. Beck was widely known abroad. As Solicitor General, he was the first American lawyer to appear before the Privy Council, Great Britain's highest court. He was a bencher of Gray's Inn in London, an officer of the French Legion of Honor and a commander of the Order of the Crown in Belgium.

A brilliant orator, even in school, Beck started out on his political career as a Democrat. However, the "free silver" plank of William Jennings Bryan was distasteful to him and he went over to the Republican Party.

He was appointed to his first political office as a Democrat. For his service on the stump on behalf of Grover Cleveland, the latter appointed him United States attorney for the Eastern District of Pennsylvania. But in the same year that Beck assumed his duties—1896—Bryan made his famous "Cross of Gold Speech."

Beck continued in his office, but by this time he was a Republican at heart.

He campaigned for McKinley in '96, and four years later, as a Republican, he was appointed by McKinley as Assistant Attorney General of the United States.

In this position he gained fame as a "trust buster."

He resigned as Assistant Attorney General in 1903 to take up what was to become a lucrative law practice in New York.

Practiced 18 Years.

Not for 18 years was he again to enter the public service. In 1921 President Harding appointed him Solicitor General of the United States. Handling approximately 1,000 cases before the United States

Continued on Page 5, Column 1.

Scores Injured As Irish Mark 1916 Rebellion

Riots Flare After 'Reds' Join Republican Army Procession.

By the Associated Press.

Dublin, April 12.—Riotous scenes, in which scores were injured, marked a commemoration parade of the Irish Republican army today for those who died in the 1916 rebellion.

Paraders and bystanders clashed in downtown streets and rocks flew.

Police charged into the fighters, breaking up the disorders with batons, while large crowds cheered and booed. After the parade passed services were held in a cemetery and were not molested.

Some Communists wearing red ribbons and Republican emblems attached themselves to the rear of the procession. Most of the fury of bystanders was directed at the Reds.

Paraders Molested

Scuffles began when persons watching the parade on Westmoreland street snatched red ribbons from the wearers. When the procession reached the postoffice the situation became so serious police drew batons and rushed in and used them freely until order was restored temporarily.

Further clashes followed intermittently and stones and clubs caused widespread injuries. Some unofficial estimates were that more than 100 were hurt.

William Gallacher, British Communist member of Parliament from Scotland, participating in the rear part of the procession, escaped injury when stones were thrown at him.

At the border village of Tempo, in County Fermanagh, police used batons and then fired over the heads of a crowd of Republicans who rushed the gates of a cemetery where Phil Breen, a local Republican, was buried.

This disturbance occurred a short distance inside northern Ireland, where Republican demonstrations are forbidden.

Parades were held in all part of the Free State.

All Quiet in Cork.

Cork, Irish Free State, April 12 (AP).—Demonstrations of rival Republican groups passed off without violence today after a military parade of 1,500 troops with artillery and armored cars commemorating their 1916 Easter rising.

Later extreme Republicans marched to the local cemetery where Sinn Feiners are buried and denounced the De Valera government. Meanwhile, the old Irish Republican army and supporters of President de Valera met outside the city.

Today's Index

	Pages
Hollywood	9
Classified Advertisements	17, 18
Comics	10
Culbertson on Bridge	9
Editorials	6
Federal Diary	17
Financial News	16
Picture Page	9
Politics and People	2
Radio Time Table	10
Society News	10
Sports	14, 15, 16
Stage and Screen	9
Substitute Sweetheart	11
Woman's Page	11

Roosevelt Fears Test in N.J., Says Breckinridge

President Forfeited Vote Claim by Failure to File, He Charges.

By the Associated Press.

New York, April 12.—Col. Henry Breckinridge, candidate in the Democratic Presidential primaries in four States, tonight said President Roosevelt has forfeited his moral right to the vote of the New Jersey delegates to the national convention by failing to make a personal entry in the primary.

To bear this out, he cited a decision made by Woodrow Wilson in 1910 when he was Governor of New Jersey. James E. Martine ran in the primary for United States Senator and received a majority of the relatively small vote. Later James Smith, jr., a Democratic leader, asked the Democratic Legislature to elect him to the Senate, but Wilson said, "no."

He held that Smith had forfeited his claim by his failure to submit himself to "the will of the people provided for that specific purpose." The Legislature finally elected Martine.

Cites Recent Poll.

Declaring that the recent Literary Digest poll showed "the overwhelming sentiment of the people of New Jersey" as opposed to the President's policies, Breckinridge said "the machine in the districts is expected to deliver the votes for the slate of delegates without putting the President to the test of personal strength in the State-wide primary election before all the Democratic voters of the State at large."

Breckinridge has entered the primaries in Ohio, Pennsylvania, Maryland and New Jersey.

The President has filed in all except New Jersey, where his managers filed petitions for delegates under the title, "Regular Democratic Organization—Franklin D. Roosevelt for President."

Personal Entry Not Required.

Trenton, N. J., April 12 (AP).—Under New Jersey law candidates for Presidential nominations are not required to make personal entry in the primary.

Even when others enter his name for him, it is not necessary for the candidate to indorse the nominating petition before his name is entered on the primary ballots.

Paragraph 332 of New Jersey's election law reads as follows:

"It shall be lawful for not less than 1,000 voters of any political party to file a petition with the secretary of State on or before April 1 * * * requesting that the name of the person indorsed * * * for President of the United States shall be printed upon the official primary ballot of said party for the then ensuing election for delegates and alternates to the national convention of said party * * * It shall not be necessary to have the consent of such candidate for President indorsed on said petition."

Ernest G. Kerr, chief clerk in the secretary of State's office, said it was "very rare" for a candidate to make personal entry in New Jersey primaries. Col. Henry Breckinridge, Democrat, was the only one to do so this year, he said.

Cleveland to Get Coughlin Meeting

Detroit, April 12 (AP).—The Rev. Charles E. Coughlin announced today the national convention of his National Union for Social Justice will be held August 13-16 at Cleveland, Ohio.

Making the announcement in his weekly radio address, the Royal Oak, Mich., priest described Cleveland as "a city which enjoys the finest convention facilities in America."

Father Coughlin devoted most of his address to an Easter Sunday sermon.

In a series of announcements, however, he referred to the primary elections to be held in Illinois Tuesday, and noted that organizatoin of district groups of the Union for Social Justice has not been completed in the majority of Illinois Congressional districts.

Therefore, Father Coughlin said, "the central office of the National Union will take no official action" in connection with the primaries in that State. He added that the central office "assumes no authority over any activities that specific Congressional district groups may see fit to undertake upon their own responsibility."

Red Cross Reports 466 Tornado Toll

Gainesville, Ga., April 12 (AP).—William Carl Hunt, Red Cross relief director, said today tornadoes in Georgia, Mississippi and North Carolina the last two weeks have killed 466 persons and injured more than 3,400.

Hunt said a Red Cross survey completed today showed 2,169 homes destroyed and 1,259 badly damaged. None of the figures included losses in scattered areas.

The Gainesville death toll was set at 202 and 934 injured. Of those killed, 80 were heads of families. The report said 800 homes were demolished and 900 damaged in this area. More than 1,600 families are registered for assistance.

In the Tupelo-Boonesville area, the report said, 214 were killed and 54 injured seriously. In Mississippi 897 homes were demolished and 1,500 families affected directly by the storm.

Greensboro, N. C., reported 14 deaths and 190 injured.

The Cordele death list was 23, with 427 houses destroyed, 139 badly damaged. Cordele families receiving relief numbered 604.

Plow Liberates 14, Snowbound 2 Weeks

Kemmerer, Wyo., April 12 (AP).—A snow plow brought freedom today to motorists and ranchers who had been unable to reach their homes for 10 to 14 days because of 6-foot snowdrifts. The plow opened the highway north of Kemmerer, in western Wyoming. Fourteen persons had been snowbound at the Triangle G. ranch in the Jackson Hole country for 10 days.

Politics and People

Democrats at Wits End on How to Make Their June Convention in Philadelphia Profitable.

By Franklyn Waltman

MANAGERS of the Democratic Party and Philadelphia civic boosters are at their wits end trying to devise ways of attracting large crowds to the Pennsylvania metropolis during the Democratic National Convention the latter part of June.

WALTMAN

Philadelphia paid $200,000 for the privilege of being host to the convention—$50,000 more than Cleveland paid the Republicans for a similar privilege. It now looks like Cleveland got a real bargain. Not only did the Ohio city pay less, but it is certain to receive a much better show.

When Philadelphians—and they were chiefly Republicans, at that—dug up $200,000 for the Democratic conclave, it looked like they might witness a first-class Kilkenny cat fight. Insurrection within Democratic ranks was rampant at the time. But the insurgents either have been pacified with soothing sirup by Doc Farley, or they have abandoned as futile plans for kicking up a fuss at the convention.

* * *

Confronted with the possibility of the Democratic show being a dud, the Philadelphia boosters have gone to work to stage a little world's fair in the city during June in an effort to stave off monetary loss. They have planned to hold a beauty contest, with the girls in bathing suits. They have several prize fights scheduled and before they are through, there probably will be fan dancers and hoochie coochie shows all over town.

Democratic Chairman Farley also has promised to help out. He has agreed to put on, in a hall outside the convention building, an exposition of New Deal activities. Each New Deal agency has been instructed to prepare an interesting and entertaining exhibit illustrating its activities. Thus the HOLC will be shown saving homes; the FHA helping newly-weds to build houses; the CCC saving the Nation's forests; the Justice Department warring on gangsters and the PWA constructing bridges and dams.

Perhaps WPA Administrator Harry Hopkins might have a tableau of a man raking leaves; or the Treasury might present a skit showing a family living much beyond its means—the father, for instance, lighting cigars with dollar bills—or the AAA might humanize its exhibit by depicting an Arkansas landlord evicting his sharecroppers because he does not wish to share his AAA check with them—but we bet they will not.

Jim Farley also is having a difficult time thinking of ways of keeping the Philadelphia convention going for three or four days. Actually, the convention could complete its work in one sitting. President Roosevelt will be nominated on the first ballot and the party platform will be written in Washington before the convention opens.

But the Democrats are obliged to give Philadelphia something for its money. So Mr. Farley is trying to find the longest-winded Democrats to make the opening, keynote speeches. In addition he plans to bring down from New York a group of opera stars to sing patriotic songs after each speaking number. Still, Jim doesn't know how he can stretch that convention out for three or four days.

* * *

Political writers and observers seeking to diagnose the approaching political campaign have been troubled with more severe headaches than usual. And no wonder! Things are topsy-turvy in every direction. It is the most muddled political situation ever confronted by this generation of prognosticators. It is becoming a nightmare to them.

Not only are the two major political parties upside down—the Democrats arguing for a strong centralized government and Republicans yelling for State rights and less government—but there are such things as Alice Longworth, daughter of Theodore Roosevelt, running in Ohio as a delegate pledged to support for the Presidency the son of her father's old enemy, William Howard Taft.

Then there is the red-baiting, Communist hunter, Representative Hamilton Fish, presuming to be the chief supporter of Senator William E. Borah, chief advocate of this country's recognition of Soviet Russia and referred to in the days of non-recognition as Russia's informal ambassador here. And there is Senator Borah starting out to eliminate Herbert Hoover from Republican politics and ending up by joining Mr. Hoover in opposing Gov. Alf M. Landon.

And out in Nebraska, State Democratic Chairman James C. Quigley entered the contest for his party's senatorial nomination in order to capitulate, should he be nominated, in favor of the Republican George W. Norris, should he decide to run as an independent. Mr. Quigley frankly says he does not wish to be a Senator and would be "in a hell of a spot" if he wins the nomination and Senator Norris decides to retire to private life.

* * *

And finally, the idea man at the Western division of the Republican National Committee in Chicago is Peter Michelson, nephew of Charles Michelson, publicity director for the Democratic National Committee. We should say that is working both sides of the street!

Roosevelt Speaks Tonight

Continued from Page 1.

vote was looked for if weather conditions were favorable.

November Fight Hot.

Although chief interest from the national point of view centered in the Roosevelt vote and the Presidential preference fight between Knox and Borah, much of the heat of the campaign was in the contest between Gov. Henry Horner and Dr. Herman N. Bundesen, of Chicago, for the Democratic gubernatorial nomination.

Horner charged "bossism" against Bundesen, and the latter's followers accused the Governor of pay roll padding. Horner denied the allegation during the closing hours of the campaign, two WPA officials, Thomas McElliott, Cook County WPA superintendent, and John Rose, WPA foreman on a county forest preserve project, were held for trial on charges of intimidation through use of threats to influence votes.

The charges followed allegations by men employed on the project that they were told they would lose their jobs unless they voted for Bundesen. The latter was supported by the regular State Democratic organization.

The Republican gubernatorial nomination fight was a free-for-all, with seven candidates, including former Gov. Len Small, seeking the place.

Nebraska Vote in Doubt.

Lincoln, Nebr., April 12 (AP).—Nebraska's choice of 1936 Presidential timber was hidden tonight, the eve of the State primary, in a ballot jam of more than 500 names.

And the breaking of the jam tomorrow was expected to bring few clews of a definite preference.

President Roosevelt's name topped the Democratic ballot, unopposed for renomination, and candidates for delegates to his party's convention were solidly behind him.

On the Republican side, United States Senator William E. Borah, of Idaho, was alone in the Presidential lists.

A poll of candidates for delegates and alternates to the Republican convention showed, however, that he was not assured of the Nebraska delegation.

Instead, there were eight votes for Gov. Alf Landon, of Kansas. Two hesitated between Landon and Borah. One favored Henry Ford as a "second to Landon" choice, and 22 kept their preferences to themselves.

McCook and Seward, friends of United States Senator George W. Norris livened the campaign—the quietest in years with an anticipated vote half or three-fourths that of two years ago—with a last minute surprise.

Draft Norris Move.

They started movements to draft him for re-election by writing in his name on both party tickets. This brought frowns from other Norris friends who plan to accumulate petitions to make him an independent candidate in the November election.

Most heated of the State primary races was the contest for Democratic national committeeman. The three candidates, Senator Edward R. Burke, of Omaha, and former Representatives Dan V. Stephens, of Fremont, and Terry Carpenter, of Scottsbluff, all claimed loyalty to the New Deal.

Democrats and Republicans each had four senatorial candidates. All State officers except Land Commissioner Leo N. Swenson, Omaha Republican, were opposed for renomination.

Three of five Representatives, Karl Stefan, Norfolk Republican; C. G. Bindercup, Minder Democrat, and Harry B. Coffee, Chadron Democrat, were without opposition. The other two, Henry C. Luckey, Lincoln Democrat, and Charles F. McLaughlin, Omaha Democrat, faced fights to hold their places.

Gov. R. L. Cochran, a Democrat, found another Democrat and four Republicans battling for the chair he wants to keep.

Much interest centered on a field of 283 persons seeking seats in the first unicameral Legislature. Two will be nominated for each of the 43 seats.

Court May Give Decision Today On Guffey Act

Lindbergh Kidnaping Law Ruling Held Likely Before Recess.

By the Associated Press.

Some Government attorneys said last night they thought the Supreme Court ruling on the Guffey act providing for Federal regulation of price, wages and hours in the soft coal industry would be forthcoming today.

They based their belief on the fact that 32 days have elapsed since constitutionality of the law was argued. Other New Deal disputes this term have been decided from 26 to 60 days after arguments.

Others, however, said they believed the case was so complex and the mass of evidence so voluminous that additional time would be required by the court to complete an opinion.

Only nine other opinions are possible today. But, in addition, the court will announce whether it will pass on 30 controversies appealed from lower courts.

Bankruptcy Ruling.

These may include:

1. A request for a review of a decision by the Fifth Circuit Court of Appeals upholding the 1934 municipal bankruptcy act to aid cities, counties and other political subdivisions refund their debts in Federal bankruptcy courts. Bondholders of the Cameron County, Tex., water improvement district No. 1 challenged the legislation.

2. Iowa's appeal from a ruling by a three-judge Federal district court that the "gross receipts" section of the State's 1935 chain store tax was unconstitutional. It imposed a levy of one-twentieth of 1 per cent on gross receipts up to $50,000, increasing to 10 per cent above $9,000,000.

3. An appeal by Arthur Gooch, Southwestern outlaw, for the court to pass on constitutionality of the Lindbergh kidnaping law. He was sentenced to death under the act for kidnaping an officer in Texas and transporting him into Oklahoma. Gooch lost a previous appeal to the Supreme Court a few weeks ago.

Extradition Appeal.

4. A request by Police Commissioner Valentine of New York City and representatives of the French government to review a ruling by the Second Circuit Court of Appeals that B. Coles, George W. and Aubrey Neidecker could not be extradicted to Paris to face criminal charges in connection with the closing of their bank there. The lower court held extradition was blocked by a treaty.

After today's session the justices will recess until April 27; when they reassemble they will hear arguments for one week. Cases not argued during that period cannot be decided before the summer adjournment in early June. They will be deferred until the term beginning next October.

7 Face Trial Today In Florida Flogging

Bartow, Fla., April 12 (AP).—Seven of the 11 men accused in the flogging death of Joseph Shoemaker, unemployed labor organizer, at Tampa, last November, face trial here tomorrow as the State makes a second attempt to select a six-man jury.

The first attempt to obtain a jury resulted in failure when a panel of 108 Hillsborough County veniremen was exhausted without a jury being chosen to try three of the defendants. The case was transferred here after defense counsel argued failure to seat a jury proved their contention it was impossible to get a fair trial in Tampa.

The seven who go to trial tomorrow are charged with kidnaping E. F. Poulnot, companion of Shoemaker. Poulnot, Shoemaker and Sam Rogers were seized outside Tampa police headquarters last November after they had been released following questioning concerning alleged Communist activities. The three unemployed labor organizers were flogged, tarred and feathered. Shoemaker died several days later.

Inquiry Opened Into Fertilizer Sale to Farmer

Possibility of 'Trust' to Be Studied After Charge of 'Robbery.'

By the Associated Press.

An assertion by Representative Tarver (Democrat), Georgia, that farmers "are apparently being robbed of millions of dollars annually" led yesterday to an investigation by the Justice Department to determine whether a "fertilizer trust" exists.

John Dickson, Assistant Attorney General in charge of the anti-trust division, said he had ordered the inquiry after Tarver had submitted information which he contended justified "the belief that an agreement in restraint of trade exists between the various corporations in the manufacture of commercial fertilizer."

The information was brought out in hearings on the Agriculture Department appropriation bill before a House appropriations sub-committee, of which the Georgia Congressman is a member.

Dr. W. W. Skinner, assistant chief of the Bureau of Chemistry and Soils, reported to the committee that American farmers normally use between 7,000,000 and 8,000,000 tons of commercial fertilizer each year at a cost of approximately $250,000,000.

"We have started an inquiry of the basis of Representative Tarver's data," Dickinson said, "but until we have made a thorough analysis of the information, and an inquiry into the set-up and practices of the fertilizer manufacturing companies, it will be impossible to make any determination of fact, or to undertake any action, if that appears necessary."

In requesting the investigation, Tarver said he was impressed by evidence given by Agriculture Department experts "showing that during the last 15 years a quite general and decided decrease took place in the cost of raw materials used in the manufacture of various commercial fertilizers."

"But along with that continuing decrease," Tarver said, "there was a considerable increase in the cost to the farmer of the mixed product—circumstances which certainly justify the belief that an agreement in restraint of trade exists between the various corporations in the manufacture of commercial fertilizer, and a situation which should certainly receive careful investigation by the Department of Justice."

Farmers are not in a position to instigate an inquiry before the Federal Trade Commission, he added, but there is "ample evidence" on which the Department of Justice can proceed and take what action may be deemed necessary.

Mrs. Foster Head Club for 3d Year

Mrs. A. Brookhouse Foster has been elected to serve a third year as president of the Newcomb Club of Bethesda. Other officers named are Mrs. F. S. McFarline, first vice president; Mrs. Jesse C. Stoddard, second vice president; Mrs. J. K. O'Shaughnessy, recording secretary; Mrs. Leonard W. Ahearn, corresponding secretary, and Mrs. J. B. McPherson, treasurer.

Mrs. William Ross Dellett has been named chairman of the student loan fund committee and Mrs. Percy H. Royster, program chairman.

The club voted to give $100 to the Montgomery County Federation of Women's Clubs for the Newcomb Club-Bethesda Public Library, Inc., scholarship upon recommendation of Mrs. Dellett, who reported the closing of the library.

Mrs. A. B. Foster and Mrs. William Nelson Morell were named delegates to the annual meeting of the Maryland Federation of Women's Clubs in Baltimore April 15 and 16. Mrs. McFarline and Mrs. Benjamin G. Potter will serve as alternates.

Edward Hanan Dies.

Edward Hanan, 85, of 20 Quincy place northeast, died in Gallinger Hospital yesterday from burns suffered April 1 when his clothing was ignited while he was standing over a gas heater in his home. Coroner A. Magruder MacDonald issued a certificate of accidental death.

Tax, Aid Work Speeded

Continued from Page 1.

perience with the relief problem the Administration admits that its information as to exact conditions is inadequate," the league statement said. "Why has no real census been taken of the unemployed? Without accurate knowledge of the situation an adequate basis for the determination of a policy is lacking."

The league declared that hereafter the Executive should be restricted to a program specifically authorized by Congress.

"There should be no place in the program for useless boondoggling, political favoritism and social experimentation which is visionary as well as costly," the statement said. "The goal should be the restoration of the burden of relief to the States and local communities. Pending complete realization of this objective, the Federal Government should abolish work relief, contributing temporarily such amounts as are necessary for direct relief and subsequently assisting through loans such States as are not able to care fully for their dependents.

"The policy of spending our way out of the depression at a cost of a steadily mounting debt should be abandoned. In its place should be a policy embracing economy and thrift, attainment of a balanced budget and proper encouragement of private industry, including the elimination of fear-inspiring measures for alleged reform."

In Congress

TODAY.

Senate.

Meets at noon.
Resumes trial of Judge Halsted L. Ritter.

House.

Meets at noon.
District Day.
Resumes consideration of Ellenbogen rent commission bill.

Personnel Cuts Forecast for 2 New Deal Units

FHA and HOLC Affected; Latter Facing Slash in Budget for Year.

By the Associated Press.

After building up large-scale organizations to carry out their emergency activities, two New Deal housing agencies yesterday were reported trimming personnel.

Since January 1, officials said both the Federal Housing Administration and the Home Owners Loan Corporation have effected reductions in employes.

What further cuts will be made in the next few months is uncertain in both agencies. HOLC officials, however, said that their lending activities practically are completed and that with the termination of this work in June a smaller force will be necessary for collections and loan servicing.

With 3,818 employes and a monthly pay roll of $733,383 on December 31, the Housing Administration had eliminated 402 jobs by March 31, leaving 3,416 workers drawing pay checks totaling $642,389. Officials said the reductions were mostly among field workers.

At the HOLC, workers have been reduced from 19,984 on December 31 to 18,375 as of March 1. As lending activities are terminated in individual States, officials said, employes who are fitted for the work are shifted to available collection and loan servicing jobs.

Facing a $7,500,000 slash in its personnel budget for the next fiscal year, the corporation is expected to carry out gradual further reductions through the summer and fall.

Officials declined to make public the HOLC pay roll.

Brucker to Oppose Couzens in Primary

By the Associated Press.

Detroit, April 12.—Wilber M. Brucker, former Governor of Michigan, announced his candidacy for the Republican nomination for United States Senator today, in opposition to Senator James Couzens.

Brucker, a Detroit attorney, declared that Senator Couzens has branded himself by his voice, his vote and his actions as a "New Dealer" and called for "harmonious and united opposition to Couzens and to the New Deal."

"Unless Couzens is defeated in the Republican primary," he said, "Michigan will be confronted by a choice between a New Dealer nominated by the Democrats and a New Dealer on the Republican ticket recommended by James A. Farley, chairman of the Democratic National Committee."

Brucker, defeated for re-election as Governor by William A. Comstock, Democrat, in 1932, is the second to announce his candidacy for the Republican senatorial nomination. William G. Cudlip, also a Detroit attorney, became a candidate a month ago.

Airport Funds Awaited.

Special Dispatch to The Post.

Staunton, Va., April 12.—Technically satisfactory to the Air Bureau of the Department of Commerce, Staunton's airport still awaits definite allocation of $11,681 for further improvements. City Manager W. L. Hall is confident that the expected WPA appropriation will be made. In the meantime there is little prospect that the airport will be opened this spring.

AAA Expects Weather's Aid In Crop Cutting

Officials Say Unfavorable Conditions Will Check Surplus Staples.

AAA officials said yesterday they believed that for the third consecutive year weather conditions would aid them in preventing increased surpluses of major cash crops.

Heavy rains in the East and dry spots in the West have combined to force an abandonment of 21 per cent of the wheat acreage planted last fall, as compared with a normal abandonment of 12.6 per cent.

The Department of Agriculture's crop reporting board has forecast a total 1936 winter wheat crop of 493,166,000 bushels—60,000,000 more than last year, but $123,000,000 less than the average from 1928 to 1932.

However, AAA economists said the wheat surplus probably would be increased somewhat this year. The carryover was estimated unofficially today at 130,000,000 to 140,000,000 bushels—not far from normal.

"Several combinations of weather conditions in different parts of the country," the Weather Bureau said, "made the past week very unfavorable for agricultural interests."

Storms and excessive rainfall in the Southeast, it was said, made work in the cotton fields east of the Mississippi River almost impossible. The work was said to be three weeks late in some sections. West of the river, particularly west of Arkansas, dry earth and lack of rainfall was reported hampering growth of the staple.

Insisting that it is far too early to predict what might happen to the 1936 cotton crop, several AAA officials said that despite a bad spring, there has been nothing to indicate now that the crop would be far from normal.

While no official predictions could be obtained about the 1936 corn crop, cold and wet weather was said to have delayed preparatory operations considerably.

Excessively dry weather has continued in the Dust Bowl region, including part of western Kansas, Oklahoma, northern Texas and eastern Colorado. The varied weather conditions, the Agriculture Department said, have resulted in "not particularly bright" prospects for 1936, although conditions April 1 were better than on that date in the last three years.

Gentlemen's Clothes
CUSTOMIZED BY
Hickey-Freeman

Styleful new woolens, authentic new models and the traditionally fine tailouring of Hickey-Freeman make a visit to our Clothing Department quite worth while. Here you will find new ideas that you may wear with the assurance of good taste.

Suits $50 to $90 *Topcoats $50 to $75*
Odd Jackets $35 to $50 *Sport Slacks $15 to $18*

Goldheim's
Apparel for Gentlemen—Established 1875
1409 H Street NAtional 1409

PHONE GEORGIA 0200

THRIFTY SERVICE
• EVERYTHING WASHED
• FLAT PIECES IRONED
• WEARING APPAREL RETURNED DAMP
10 lbs. for 69c
Each additional pound, 7c; shirts finished, 10c extra.

DE LUXE THRIFTY SERVICE
Is a more finished service that returns all flat pieces ironed, including handkerchiefs and soft collars, bath towels starched and folded, wearing apparel shaken out and folded, starched (when requested).
10 lbs. for 79c
Each additional pound, 8c; shirts finished, 10c extra.

Call GEorgia 0200
OLD COLONY LAUNDRY CO.
Blair Road and Butternut St.
"We Wash Everything but the Baby. And Dry Clean the Rest."

LUMBER FOR REPAIRS
Any size order—one board or a thousand—we deliver free of charge. Lumber cut to size. Bring your lumber problems to our experts.
FREE DELIVERY
J. FRANK KELLY
Lumber & Millwork
2i..1 Ga. Ave.
NOrth 1341

Did You Get Your FREE Muddler?
Thousands have gotten them handy sizes FREE simply by writing to C. W. ABBOTT & CO., Baltimore, Md., and mentioning the name of the store where they buy Bitters. You can get your FREE muddler by doing the same. Write in today!

AGED BITTERS
Best For Cocktails Since 1870

J. M. Stein & Co.
Young Men's Tailors
This concern offers to discriminating men the highest standard of tailoring. Produced with the utmost care by skilled tailors. The finest grade of woolens that can give you the fine fit and smart style.
523 13th St. N.W.
Just Below F

Store Closed Today
on account of the death of
Mrs. Sidney W. Straus
Store will reopen Tuesday at noon.
R. HARRIS & CO.
11th and F.

Even if your Estate fits a safe deposit box . . .
Its settlement may be a difficult matter. The examination, appraisal and disposition of such investments are only part of an executor's job.
Many steps are involved in settling simple estates.
Our trust officers invite you to discuss the various aspects of your estate problem.
THE WASHINGTON LOAN AND TRUST COMPANY
WASHINGTON, D. C.
Federal Reserve System and Member Federal Deposit Insurance Corporation

SPECIAL NOTICES.

MOVING—LOCAL AND LONG DISTANCE, guaranteed service. Nat. 1460. NAT'L DELIVERY ASSO., 1317 New York ave.

ANNUAL MEETING OF SHAREHOLDERS. Washington Permanent Building Association will be held at the office, No. 629 F Street Northwest, MAY 6th, 1936, at 3:30 P. M., for election of officers and directors. Polls open from 10:00 a. m. to 2:00 p. m.
HERMANN H. BERGMANN, Secretary.

BE Successful, earn more. Learn shorthand, touch typing, bookkeeping, dictaphone, calculating machine and bookkeeping operating. Specializing in Civil Service courses. PLACEMENT SERVICE. New classes forming. BOYD'S, 1333 F ST. NA. 2838.

Lost a Week, Flier and Bride Are Found Safe

Honeymooners Alive in Far North; Plane Is Wrecked.

By the Associated Press.

Seattle, April 12.—Pilot Albert Almoslino and his bride, missing more than a week, were found alive tonight on the shore of Behm Canal by the Coast Guard cutter Cyane, Coast Guard headquarters here announced.

The Cyane radioed Mrs. Almoslino was in "weakened condition from exposure." The cutter said it was proceeding to Ketchikan with the Almoslinos.

No further details were given in the report.

Wreckage of the missing honeymoon plane was found today on the shore of Princess Bay by Pilot Sheldon Simmons, of Juneau.

Almoslino and his bride, the former Joan McDonald, of Minneapolis and Spokane, left Seattle a week ago last Saturday for Alaska in a chartered plane. They had last been seen at Butedale, B. C., where they refueled and took off for Ketchikan. Almoshino was flying the ship.

Simmons, a commercial aviator, arrived here today from Juneau to search for the plane. He was accompanied by C. L. Lovgren, United States Army Signal Corps chief operator at Ketchikan, and Jerry Murphy, mechanic.

Their flight along the tortuous bays and inlets was finally rewarded with the discovery of the wrecked plane. They made a hazardous descent on Princess Bay and explored the ship.

The Coast Guard Cutter Cyane, which served as a tender for Simmons, searched adjacent waters.

Simmons said the Almoslino plane evidently had hit rough water, overturned and drifted into Behm Canal and finally to the beach on Princess Bay. He said the top of the cabin was torn off.

Simmons left for his base at Juneau after reporting here.

The Almoslinos had been sought for several days. Discovery that they had refueled at Butedale shifted the search southward.

Policeman Shoots Youth in Laundry

Robert Evans, 19, Negro, was shot in the leg last night after, police said, he had broken into the laundry of Lee Poy, 1607 Twelfth street northwest.

Policeman J. M. Wilson, of the Second Precinct, fired the shot. He said he was in a scout car and received a radio broadcast that the laundry was being robbed.

Entering the laundry, Wilson said, he saw the Negro in a corner with something shiny in his hand. Thinking it was a revolver, Wilson fired. When he captured the man, he found the "shiny" thing was a screwdriver. Evans was treated at Freedman's Hospital.

Police found a second man hiding under a counter. He said he was James McCormick, 16, Negro, of the 1400 block Fifth street northwest.

Mercer Grand Jury Summons Condon

Trenton, N. J., April 12 (AP).—Allyne M. Freeman, foreman of the Mercer County grand jury investigating charges that Paul Wendel kidnaped the Lindbergh baby, said tonight he had summoned Dr. John F. (Jafsie) Condon to appear before the jury Wednesday morning.

Dr. Condon identified Bruno Richard Hauptmann as the man to whom he paid $50,000 ransom for return of the baby. Freeman had the principal keeper of the State prison delay execution of Hauptmann 72 hours while the grand jury investigated Wendel's repudiated "confession." The investigation will continue Tuesday.

Reich Plans to Stress Sea Air Lines, Aid Says

Los Angeles, April 12 (AP).—Germany will turn to the air for an answer to building of great ocean liners by England, France and Italy, Admiral Robert Witthoeft-Emden, German Naval Attache at Washington, said here today.

He arrived by motor from San Diego, where he viewed the German cruiser Karlsruhe upon its arrival from the Orient. He will leave this week for Washington.

"We feel that the future of transoceanic passenger service lies in the air," he said in an interview. "Rather than build luxurious liners to compete with those of other nations, I believe Germany will turn to the field of greater speed, with dirigible and airplane lines."

Missing Flier Found

Associated Press WIREPHOTO.

MRS. ALBERT ALMOSLINO.

Col. Black

Continued from Page 1.

her son, Lieut. R. D. Black, jr., were en route from Washington.

Accompanied by the daughter, they arrived by train at 10:25 p. m. Mrs. Black refused to discuss her husband's death, saying she knew no details, but her son said his father had suffered from heart disease.

They were met by friends of Col. Black.

A. R. Glass, director of the PWA housing division, last night called Col. Roger D. Black "a crackerjack engineer" in expressing regrets over the latter's death.

Col. Black until a few months ago was acting chief of the management branch of the PWA housing division here. He lived at 1517 Thirtieth street northwest.

Col. Black was a member of an old Army family. He was the son of the late Maj. Gen. William Murray Black. Born in West Point, N. Y., he attended Central High School here and St. Paul's School at Concord, N. H. He graduated from West Point in 1904, in the same class with Col. Horatio B. Hackett, assistant PWA administrator.

He took post-graduate work in the Army Engineering School in 1906 and 1907. During the World War he was attached to the general staff with the grade of colonel.

Col. Black was married in 1907 to Margaret E. Smith, who survives. Children born to them were Lieut. Roger D. Black, jr., Helen Townsend, John Murray and Richard Winthrop Black.

Col. Black retired from the Army in 1919 to enter the private engineering field. In 1920 he organized and directed the Roger Black Engineering and Construction Co.

He was a member of the American Society of Civil Engineers, the Society of American Military Engineers, the Military Order of the World War, the Engineers Club of New York and the Army and Navy Club of Washington.

Brothers to Face Trial in Stabbing

Two brothers, Jack and Edward Hadaway, of Atlanta, Ga., arrested here several days ago, were returned to Elmira, N. Y., last night to stand trial for the stabbing of Henry Murphy, guard at the New York State Reformatory.

Murphy was stabbed in the abdomen while in front of his home in Elmira when he refused funds but offered to aid the youths who went to his home panhandling. Murphy's condition is reported to be improved.

Jack, 23, was arrested here by Detective Sergt. Guy Rone, as a suspicious character. Edward, 21, was arrested when he asked police aid in finding his brother.

Detective Ray Beardsley, of the Elmira police, obtained signed statements from the men. Edward said he was the one who had the knife. Beardsley started back with the men last night.

Americans in Danger, Embassy Tells Nanking

Nankin, China, April 12 (AP).—The American Embassy called to the attention of the Chinese government today reports of Communist activity in Yunan Province, possibly endangering a sizable group of American Missionaries there.

Reports from the American Consulate at Yunan-Fu, capital of the province, said large bodies of Reds had approached within 40 miles of the city, causing uneasiness among the 75 members of the foreign community.

'Spark of Life' Is Electrical, Scientists Told

Billions of Charges Found in Human Body by Harvard Chemists.

By the Associated Press.

Kansas City, April 12.—Discovery of billions of previously unknown electrical charges in the human body showing that the "spark of life" is essentially something electrical, was reported to the American Chemical Society here tonight on the eve of its ninety-first meeting.

The discovery, made at Harvard Medical School, fits significantly into other recent revelations of science that include thought and emotions in a network of electrical phenomena which appear to underlie body chemistry and structure of living matter.

The newly found electrical charges are on the giant protein molecules, the body's so-called "building blocks," hitherto considered electrically neutral.

In effect the Harvard men discovered billions of molecule-size dynamos which exist in every human being.

The findings result from ten years' research under direction of Dr. Edwin J. Cohn, professor of biological chemistry at Harvard. He was assisted by Prof. John. T. Edsall, Jeffries Wyman, jr., and Ronald M. Ferry at Harvard. Collaborating were Dr. George Scatchard, of Massachusetts Institute of Technology, and Dr. John G. Kirkwood, of Cornell University.

"These newly found forces," it was stated in the chemical society's announcement, "are of primary interest in connection with the transmission of nervous impulses. Clarification of these electrical effects removes an important barrier to the understanding necessary to the intelligent treatment of nervous disorders, of how a nerve message courses down a nerve fiber."

Flier Lands His Plane After Controls Jam

Findlay, Ohio, April 12 (AP).—Lieut. Joseph C. Mackey, former Army flyer, landed his plane without mishap today by working the tail control wires with his hands, after a piece of metal tubing had jammed the control lever. Mackey, doing a barrel roll at 200 feet, was directly over several thousand people at the airport when his controls "froze."

The flier said he was ready to "bail out," even at the low altitude, when he found he could manipulate the wires with his hands. The spectators were not aware that he had experienced trouble.

7 Women, Man Injured As Boardwalk Collapses

Asbury Park, N. J., April 12 (AP).—Seven women and one man were hurt today when a section of the boardwalk collapsed under the weight of several thousand Easter promenaders. About 40 others fell into the cavity. First-aid squads treated the injured.

City Manager Milford F. Farley estimated the total boardwalk crowd today at 10,000 and said approximately 3,000 persons were crowded on the section that collapsed.

Sell your house with a Post Classified Ad. Just phone National 4200.

Edward VIII Bans Wine Cellars In Palace; Kitchen Now First

Storerooms for Ancient Vintages Will Be Converted Into Workshops; St. James's Larders Ordered Restored by British King.

By the United Press.

London, April 12.—King Edward VIII today put a check on drinking and restored emphasis to eating at the royal court.

He ordered the famous wine cellars at St. James' Palace—which have stored some of the world's most palatable vintages for 400 years—ripped out. They are to be converted into workshops.

At the same time he directed that the kitchens and larders at the palace, unused since 1889, he restored to their original space.

The new king is fond of good food. During the last three or four years he has been cutting down gradually on his cigarettes and wine, although he frequently calls for a whisky and soda while working at his desk.

The cellars which his majesty has ordered converted were first stocked by jolly King Henry VIII. Queen Victoria, who was exceedingly prim when it came to drinking, used them very little. King Edward VII filled them to overflowing.

The late King George V transferred all the royal vintages to Buckingham Palace in 1933. That was not much of a task. For his delicate health did not permit of much drinking and during the war he had given most of his choicest wines to various military hospitals.

Restoration of the kitchens and larders at St. Jome's Palace has given rise to belief that King Edward plans to revive the practice of giving great state bankuets at the palace in hopor of visiting foreign dignitaries.

Although His Majesty is soon to move to Buckingham Palace, St. James' will remain the seat of Britain's ruling house, whether the King resides there or not.

One of the dismantled wine cellars will be used by men charged with the task of keeping the palace in repair. Another wine cellar will be used as a workshop by the staff of the lord chamberlain.

Peruvian Cabinet Quits For Presidential Election

Lima, Peru, April 12 (AP).—The entire Peruvian cabinet resigned today because of the forthcoming presidential elections.

An official announcement said the ministers wished to leave President Oscar Benavides free to choose new advisers. At least three members of the cabinet have privately announced their intention of becoming presidential candidates.

The cabinet, headed by Gen. Manuel Rodriguez as premier, took office last October.

Cuban Court Deplores Frequent Jail Deaths

Havana, April 12 (AP).—Following deaths of four men arrested by police for harboring arms, the Cuban Supreme Court issued a statement today deploring "the alarming frequency with which such acts have taken place and the evident discredit they bring to the administration."

More than a dozen persons, it was recalled, have been slain either while under arrest or while being arrested recently. The supreme court's statement was expected to stir considerable reaction.

40 Detectives Spur Bathtub Death Inquiry

Chemists Scan Footprints, Fingerprints in Home of N. Y. Author.

By the Associated Press.

New York, April 12.—An intricate network of scientific talent was loosed tonight in an effort to solve the mystery killing of pretty Nancy Titterton, 34-year-old writer and book reviewer, whose nude body was found Friday in the bathtub of her studio apartment in fashionable Beekman place.

Mrs. Titterton, wife of L. H. Titterton, National Broadcasting Co. executive, had been attacked and strangled with a rope of torn clothing.

Forty detectives, assigned to the case, tonight were without any announced results and admittedly were placing their chief reliance on the laboratory experts.

The shadowy figures of two mystery men entered the case briefly yesterday. One was a tall young man, good looking and with attractive manners, who had been loitering at strange hours recently about the house at 2? Beekman place.

Was Seen on Roof.

The other was a Negro clad in blue dungarees. This man was seen scampering across the roof of the building Friday noon near the estimated hour of Mrs. Titterton's death.

Police had descriptions of both men and were searching the city for some clew as to their whereabouts.

Meanwhile, careful search of the four-room apartment occupied by the author and her husband failed to find a single tangible lead, police said.

Seven chemists and technicians from the police research laboratory spent two hours examining footprints and fingerprints in the apartment yesterday and looking for telltale bits of dust and other particles for their microscopes.

When they left they carried with them the clothing that had been ripped from Mrs. Titterton by her assailant, a length of cord with which her wrists were believed to have been bound to a bed post, and a rumpled bedspread.

Under orders to work night and day, they began a series of microscopic and chemical examinations of the articles. Their final report was not expected before the middle of the week.

One of the most important of the tests, officials said, was the silver nitrate process for developing fingerprints. Experts using it hope to develop prints on the clothing ripped from Mrs. Titterton, particularly on the pajama top and blouse which were knotted around her neck when her body was found in the bathtub opening off her bedroom.

Boy, Gassed, Recovers.

Annapolis, Md., April 12 (AP).—Rescued from a carbon monoxide-filled automobile near his home and revived by emergency treatment, Eastman K. K. Levin, 18, Round Bay, was recovering tonight at Emergency Hospital here.

INCOMING CHECKS for ONCOMING YEARS

IF I SET ASIDE $2 ☐ $5 ☐ $10 ☐ $25 ☐ each week

how much income would your Optional Retirement Policy provide for my family; or, if I live, what income would the policy pay me every month for life beginning at

AGE 50 ☐ 55 ☐ 60 ☐ 65 ☐

Check the amount you can set aside each week.
Check the age you want income to start.

NAME WP-13

ADDRESS

AGE

THE EQUITABLE
LIFE ASSURANCE SOCIETY OF THE U. S.
Thomas I. Parkinson, Pres. 393 7th Ave., N. Y.
©E.L.A.S.

LOOK AT ALL THREE FOR—

FEATURES

ONLY PLYMOUTH HAS ALL THESE SAFETY, ECONOMY & COMFORT FEATURES:

100% Hydraulic Brakes
Safety-Steel Body
Patented FLOATING POWER Engine Mountings
Calibrated Ignition
Full-Length Water Jackets
Directional Water Circulation
Balanced Weight and Balanced Spring Action
Greatest Total Length of Springs
Easiest Steering (18.2-1 ratio)
6-Cylinder L-Head Engine Simplicity
Highest Compression . . . yet uses regular gas!
Light-Weight Aluminum Alloy Pistons
Four Piston Rings (instead of three)
Four Main Bearing Crankshaft
Air-cooled Clutch
Syncro-Silent Transmission (all helical gears!)
26 Anti-Friction Bearings
Rust-proofed Body, Fenders, All Sheet Metal, All Nuts, Bolts and Washers!
113-inch Wheelbase!

PRICE

PLYMOUTH IS PRICED WITH THE LOWEST

Here are the figures . . . see for yourself! The Plymouth 4-door sedan lists at only $10 to $15 more than the same body models of the Other Two. But look at the safety and economy features that only Plymouth gives you. Compare "All Three" for size, roominess and beauty . . . the way they ride and handle. You'll see why you *must* "Look at All Three" if you want to get the most for your money.

$590* $580* $575*

*(List price, 4-door sedan, at main factory.)

$510 AND UP, LIST AT FACTORY, DETROIT SPECIAL EQUIPMENT EXTRA

TERMS

$25† A MONTH

†WITH USUAL DOWN PAYMENT

Insist on the Official Chrysler Motors Commercial Credit Company 6% TIME PAYMENT PLAN

Available through all PLYMOUTH Dealers

You pay for credit accommodation only ½ of 1% per month on your original unpaid balance. To arrive at your original unpaid balance: 1. Add cost of insurance to cost of car. *2. Deduct down payment—cash or trade-in. Result is *Original Unpaid Balance.*

*In some states a small legal documentary fee is required.

DON'T TAKE OUR WORD! Drive this Big, Extra-Value Plymouth for 10 Minutes!

"LOOK AT ALL THREE" before you buy any car. This friendly, sportsmanlike invitation has won Plymouth the most sensational success in automobile history!

That tells you it *must* be a great car. Get behind the wheel and you can see for yourself. You'll find out it's the easiest-handling and the most luxuriously comfortable low-priced car. And remember . . . only Plymouth of "All Three" gives you both 100% Hydraulic brakes and a Safety-Steel body—the two great safety features that modern traffic demands!

Tell your Plymouth dealer today that you want to try out a new Plymouth.

"I LOOKED AT 'ALL THREE'—on value as well as price," remarks George Skadding, Washington, D. C., press photographer. "Plymouth's many extra-value features sold me quick. It's priced with the lowest, and is the only one of 'All Three' with the safety of *both* 100% Hydraulic brakes and a Safety-Steel body . . . and it's the most economical of the three leading low-priced cars. I'm averaging 18 miles and over to a gallon of gasoline . . . and it uses practically no oil. That's economy!"

CHRYSLER, DODGE AND DE SOTO DEALERS

PLYMOUTH BUILDS GREAT CARS

HERE'S THE PERFECT "CLOTHES LINE" CLEVELAND 7800

Tolman's "Modern Finished"

A COMPLETELY FINISHED Family Laundry Service that returns everything in perfect order, ready for immediate use and wear.

Flat pieces are neatly ironed and folded—body pieces beautifully hand-ironed—men's shirts and collars "Tolmanized"—a service that leaves nothing undone.

No unexpected "extra charges," as ALL Flat Work is fixed at the moderate rate of 10c a lb.—all Wearing Apparel at 30c a lb. Aside from its convenience, thousands of women recommend it for better laundering than you can do in your own home, at a lower cost. TRY it!

THERE'S a Tolman Service to fit your purse. Give your "Perfect Clothes Line"—Cleveland 7800—a trial. You'll never regret it!

The TOLMAN Laundry
F. W. MACKENZIE, President
5248 WISCONSIN AVE. CLEVELAND 7800

THE HOME OF ZORIC DRY CLEANING — "FOR HEALTH'S SAKE, SEND IT ALL TO TOLMAN"

Pope Confines His Activities To Daily Tasks

Pius, Near 80, Conserves Strength to Prolong Life of Usefulness.

By the Associated Press.

Vatican City, April 12.—Pope Pius, who condition did not permit him to celebrate the customary Easter mass in St. Peter's today, is taking more care of his health than ever as he approaches the beginning of his eightieth year.

Prelates said his effort is to prolong his busy life as long as possible in working for the church.

He has given up all exercise whatsoever so as to preserve his strength. In former years he used to walk daily in the Vatican gardens, even in the rain. He gave this up gradually and took to riding in the gardens, particularly in his American automobile. Now, even this has been abandoned, except for rides on Sundays.

In the Vatican palaces he walks only from one audience chamber to another. He ascends or descends practically no stairs, since elevators have been installed at every strategic point.

Dines Late.

He eats regularly, but at hours that would seem very late to most. He has breakfast after he says mass at an early hour, but dinner does not come until 2:30, 3 or 4 p. m., after he has finished private and public audiences. Supper is at 10, 10:30 or 11 p. m.

The pontifff eats lightly, but of everything. Dinner is his principal meal. He starts with a light soup, then a vegetable dish with a little meat and piece of hard fruit. He permits himself a little light wine at dinner.

He takes coffee only rarely. He drinks ordinary water, but, through a habit that has lasted for several generations, he has it boiled.

He does not smoke. Until he became Pope he liked his cigar—but the moment he was elevated to the throne he gave it up.

Hard Work Continued.

Even though Pius XI has seen his strength declining, he has continued the hard, unrelenting work he initiated when he ascended the chair of St. Peter.

Work, with him, means getting up early, saying mass, listening to correspondence read by one of his two secretaries, listening to news reports, dictating answers, documents, apostolic letters and encyclical letters; conferring with the administrative prelates; receiving ecclesiastical dignitaries from all parts of the world, then hundreds of pilgrims, on an average of 300 daily; receiving more dignitaries and dictating more church business after luncheon and until about 10 p. m.

Pope Pius once told a prelate he did not want to die a lingering death, but "sulla breccia" ("at the breach"). He apparently had in mind Leo XIII who lay dying for 20 days.

Bombing Suspects Named by Maloney

Wilkes-Barre, Pa., April 12 (AP).—Working with a list of "dangerous characters" furnished by one of the seriously injured, detectives today pressed their search for terrorists whose "Easter gift" packages of bombs killed two persons and maimed three others.

The toll reached two last night with the death of 4-year-old Thomas Maloney, jr. Several fingers of his left hand were blown off and his body was badly bruised by a dynamite bomb Friday in his home.

His father, organizer of the United Anthracite Miners, a union now virtually disbanded, remained in a serious condition.

From his hospital bed, Maloney gasped out to detectives the names of men he believes may have been responsible.

The list was given to dozens of investigators who are working with fingerprint, handwriting and dynamite experts.

Knife Slaying Holds Night Club Waitress

Altoona, Pa., April 12 (AP).—Police arrested a 22-year-old night club waitress today in an apartment where they found Edward Smith, 37, dying from a knife wound in the heart.

District Attorney Chester B. Wray said he was told the prisoner, Betty Hassan, had been housekeeper for Smith, a former WPA employe.

The stabbing occurred shortly before dawn.

Brazilian Army Ousts 30 Officers in Revolt

Rio de Janeiro, April 12 (AP).—Thirty officers were dismissed from the army today, charged with seditious activities during the November, 1935, revolt under a decree issued by President Getulio Vargas.

The men are "liable to other penalties," said the decree. Three majors and ten captains were among those affected.

Another decree ordered the retirement from the army of two majors and ten captains because "they did not fulfill their military duties."

Coal Strike in Dublin.

Dublin, April 12 (U.P.).—Hotels, shops and business houses today suffered seriously from a strike of coal transportation workers. Numerous bakeries may be forced to close or considerably curtail production. Crowds yesterday attacked and overturned trucks carrying coal, some of which was stolen.

LOCK YOUR CAR
PARK ALL DAY
Municipal Center 15c Parking Lot
John Marshall, Pennsylvania and Constitution Avenues
Adjoins Traffic Bureau.
Most centrally located—shopping, business and Government activities.
1,000-Car Capacity

Worshipers at Arlington Hail Resurrected Savior

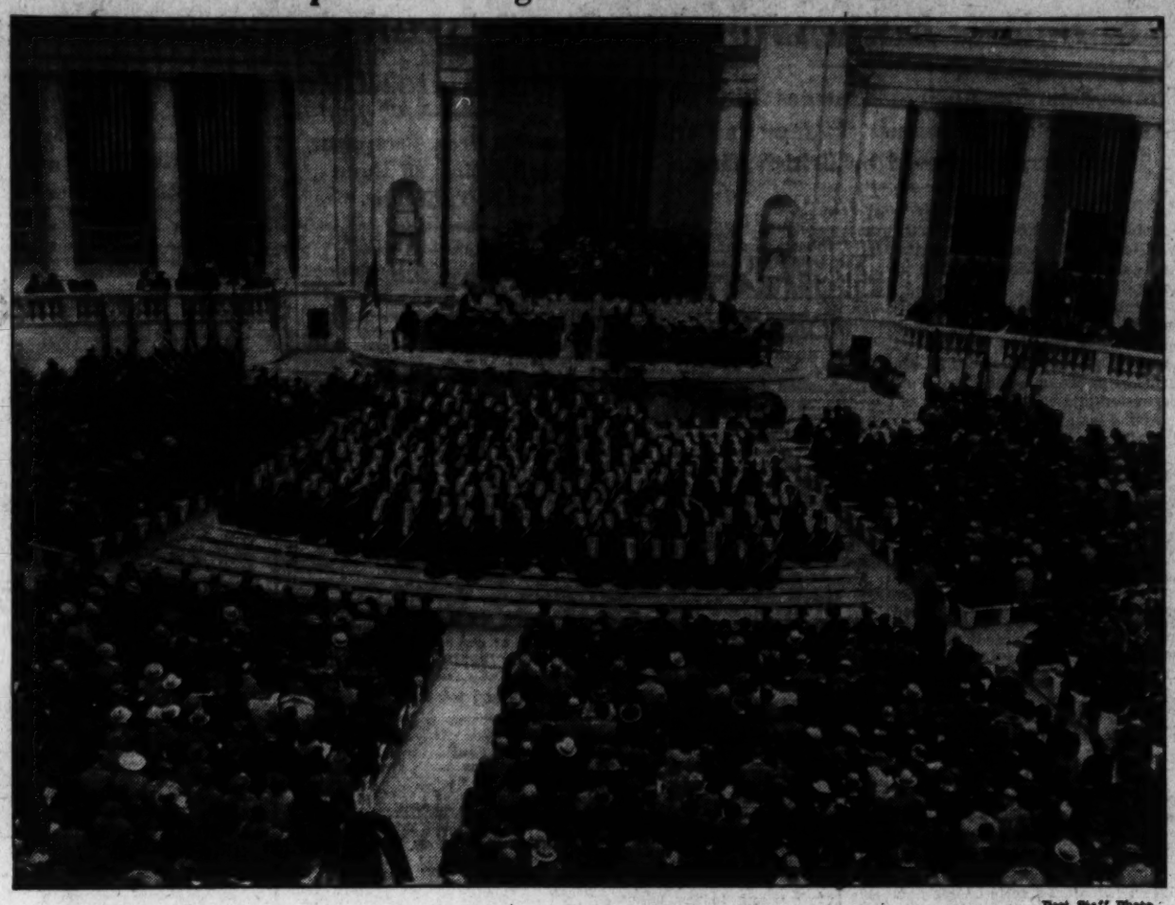

Post Staff Photo.

As 2,500 men and women worshiped at sunrise services in the amphitheater at Arlington National Cemetery yesterday.

First Lady at Services

Continued from Page 1.

Eastern States were massed in the center of the marble amphitheater. They were uniformed and wore white plumed chapeaux.

A few minutes earlier they had marched into the assembly place behind the United States Marine Band, which raised the music of "Onward Christian Soldier" to the morning sky.

Then, while all stood at attention, six Army trumpeters hailed the dawn, splitting misty air with sound.

Dramatically the sun broke through the clouds just over the horizon. Its appearance was only momentary, but the effect was definite, cheering.

Eugene Thompson, chairman of the Grand Commandery's religious service committee, rose to introduce the grand commander, Arthur M. Poynton. Then the Rev. James Shera Montgomery, D. D., grand prelate, taking charge of the service, announced a hymn:

"Jesus Christ is risen today,
Our Triumphant holy day * * *"

And after the final "Alleluia" he intoned a prayer:

"O, merciful God, the Father of our Lord Jesus Christ, who is the Resurrection and the Life; in whom whosoever believeth shall live, though he die; * * * we bless Thy Holy Name for all Thy servants departed this life in Thy faith and fear; especially those whose sacred dust has hallowed these grounds around us, and who have made the supreme sacrifice that the flag of our country might become the symbol of peace on earth, and of the brotherhood of man. * * *"

The Rev. John C. Palmer, D. D., grand chaplain of the Grand Lodge, rose to read the Resurrection story, as recorded by St. Matthew in the first eight verses of the twenty-eighth chapter of his gospel.

When the benediction had been said, and the band had played the national anthem, the scene of service moved to the front of the amphitheater. In brief ceremony the knights honored one who had made "the supreme sacrifice." They placed a cross of Easter lilies before the Tomb of the Unknown Soldier.

The First Lady, escorted to the tomb by Chairman Thompson, paused there while the band and choir, the choral unit of the Eastern Star, gave "Lead Kindly Light."

The bandsmen broke rank. In the moment before the knights and fellow worshipers turned from the scene to return to the cars, a nervous young guide made a plea for the round-up of his sight-seeing party.

"Now, ladies and gentlemen," he said, "if you've all seen Mrs. Roosevelt, we'll be on our way."

Shift in Spain's Finance Setup Held Inevitable

Menace to Credit Expected to Force Wide Change in Policies.

By the Associated Press.

Madrid, April 12 (AP).—A forced departure from Spain's prevailing monetary policy was regarded by many informed observers today as inevitable because of a new and potentially serious menace to her international credit.

With approximately 700,000,000 pesetas (the peseta is valued at about 13.6 cents) tied up in frozen credits due to exchange restrictions, it was learned American and other foreign banks have declined to open further credits unless the government provides some positive guaranty of their payment on maturity.

Of these 700,000,000 pesetas in frozen credits, approximately 250,000,000, or some $35,000,000, represent merchandise and other credits of American interests in Spain.

The uncertainty of the present political situation, coupled with insistent rumors the government was contemplating devaluation, caused the banks to take this action.

The ministry of finance has categorically denied the devaluation rumors had any basis in fact, but a new record delay of 341 days in payment of exchange applications led foreign banks to halt credits temporarily as a safety measure.

Informed observers believe there is little danger of devaluation until after exchange arreas are liquidated because of the international repercussions which would follow the almost inevitable suspension of payments should devaluation precede liquidation of outstanding credits.

It is understood, however, that there is strong pressure on the Government to proceed to the immediate liquidation of its exchange arrears and then let the peseta seek its own level.

The official value of the peseta is an artificial one, arbitrarily fixed by the Exchange Control Board. It is not subject to pressure because it is not sold in open market. Its value, as fixed by the board, is 48.40 to 100 francs, but this value may be changed at the discretion of the board.

The peseta's pre-war par value was equal to that of the French franc. The present artificial value is more than double that of the French franc. If allowed to seek its own level it would in all likelihood go down because of Spain's adverse balance of international payments, which in 1935 was estimated to have reached upwards of 360,000,000 pesetas.

Austria Orders Arrest of Nazis, Fearing a Coup

Patrol Roads, Raid 'Cells' as Threat of Outside Aid Is Indicated.

Copyright, 1936, by the United Press.

Vienna, April 12.—Austria's anti-Nazi government grimly prepared today to combat a Nazi coup similar to that which took the life of Chancellor Engelbert Dollfuss in 1934.

A government spokesman said fears of a Nazi uprising had increased because of conspicuous Nazi activity throughout the country. He admitted concern because the government has been unable completely to suppress gun running.

Police were ordered to arrest leaders in Nazi "cells," especially in southern Austria where terroristic acts were believed to have been plotted during the past few weeks.

Round Up Suspects.

With police rounding up Nazi conspiracy suspects, the military and gendarmerie throughout the country have been ordered to be on the alert. Strong guards have been posted along the northern frontiers. Patrols are active on the national highways. Suspected Nazi organizations are being "purged" through the process of lodging their leaders in jail.

Prisons and concentration camps, which were almost empty at the start of the year, are filling up rapidly as a result of the determined government drive against its enemies.

Renewed, intensive Nazi activity in Austria coincided with Germany's military reoccupation of the Rhineland.

Nazis Put at 25 Per Cent.

Austrian Nazis are estimated to total 25 per cent of the population. The government rushed through to passage its universal military service law in hope of enrolling in the army or in labor battalions youths who otherwise might join Nazi secret groups.

Government forces announced confidence in their ability to suppress any attempt at an uprising if it originates internally, but they were concerned lest Austrian Nazis receive outside assistance.

Chancellor Kurt Schusschnigg was represented as relying upon assurances from Premier Benito Mussolini that Black Shirt forces would be rushed across the border to assist his tiny army if Austria's independence is menaced.

FUEL OIL
FOR PROMPT SERVICE CALL
J. EDW. CHAPMAN
137 N St. N.W. NO. 3609

INDIVIDUALLY CUSTOM TAILORED
SPRING SUITS $29.50
Rinaldi
CUSTOM TAILOR
1344 NEW YORK AVENUE, N.W.

HARRY ROSS
Maryland Rye Rye—100 Proof
12 Months in Wood
$1.95 Quart
COLUMBIA
Wine & Liquor Shop
1429 F St. N.W. NAt. 1214

CARROLL'S LAUNDRY KIDS

WE'LL CALL A CERTAIN TIME EACH WEEK—NOW ALL YOU HAVE TO DO IS SPEAK!
Have your laundry out of the way completely, safely, and economically by using this all-washed, all-pressed service—
Prest-Finished Service
10 lbs. $1.20
Phone ATlantic 3700
Carroll's Laundry
14th and R Sts. S.E.

Copyright, 1936, R. J. Reynolds Tobacco Company, Winston-Salem, North Carolina

_for Digestion's sake...smoke Camels

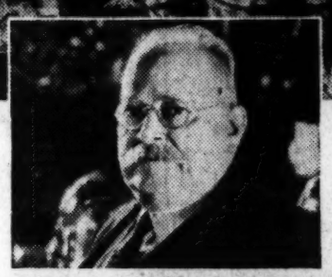

BARONIAL DINING at the Winter Place Tavern in Boston. Theodore Roosevelt, Enrico Caruso, Henry Cabot Lodge knew and praised its famous fare—its Baked Lobster Savannah...the succulent *Filet Mignon Mirabeau*...the tempting Breast of Chicken Richmond. Here Camels reign supreme. Nick Stuhl *(left), maître d'hôtel*, says: "Camels have the gift of making great dishes even more enjoyable. Camels are most popular at the Winter Place Tavern."

PARACHUTE JUMPER. Miss Uva Kimmey says: "My life depends on making no mistakes. I smoke Camels for digestion's sake. They encourage digestion in a pleasant way, set me right!"

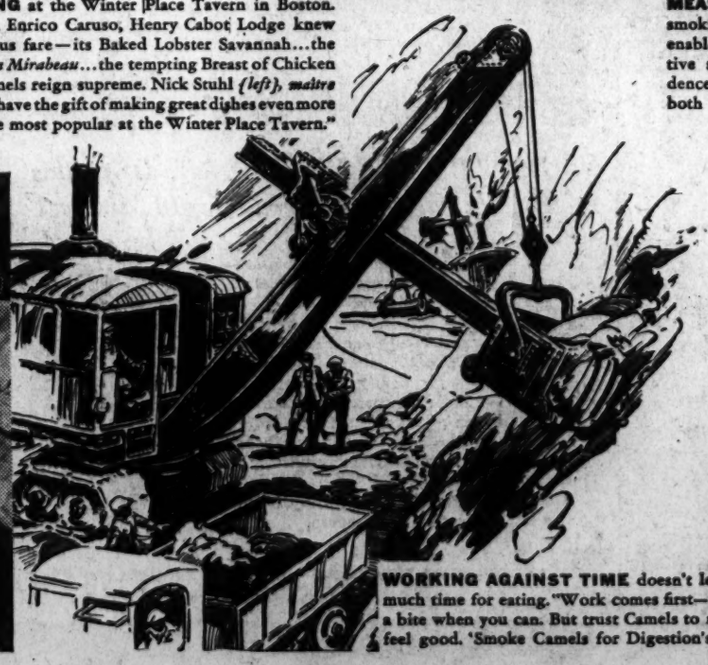

WORKING AGAINST TIME doesn't leave Bob Duffey, steam-shovel operator, much time for eating. "Work comes first—eating, second," Bob explains. "You grab a bite when you can. But trust Camels to make even a quick meal taste good and feel good. 'Smoke Camels for Digestion's Sake' hits the ball right on the nose."

MEASURING THE EFFECT on digestion of smoking Camels *(above)*. Delicate machines enable scientists to measure the flow of digestive secretions. The objective, scientific evidence obtained shows that smoking a Camel, both with and without the accompaniment of food, increases the secretion of digestive fluids. The importance of this extra secretion in facilitating digestion is a matter of common knowledge. So smoke Camels... for digestion's sake...and for their matchless blend of costlier tobaccos. Camels set you right!

Smoking Camels Promotes the Enjoyment of Good Food and Stimulates Digestion

Our nervous life often affects digestion. Mental effort—physical rush—*slow down* the flow of digestive fluids. Smoking Camels acts to *restore* and *increase* this necessary flow.

Modern scientific research, based on Pavlov's great work on digestion, definitely confirms the fact that Camels encourage good digestion. As you enjoy Camel's superb mildness, you feel cheered. Enjoy Camels as much as you like. They never tire your taste or frazzle your nerves.

Costlier Tobaccos!

• Camels are made from finer, MORE EXPENSIVE TOBACCOS...Turkish and Domestic...than any other popular brand.

New NRA Study Plans Taxation To Help Labor

Legal Analysis Indicates Methods to Control Conditions.

By the Associated Press.

A 12-volume legal analysis by NRA-Commerce Department researchers yesterday indicated methods by which they believe new NRA legislation might be achieved, including use of the treaty power, joint use of the taxation and spending power, Government contracts, State laws, and certain extra-judicial methods.

The studies are part of more than 100 surveys by the researchers on the results of NRA—studies designed to aid in determining the future course of Federal-industrial legislation.

Some previously suggested methods were frowned on. Tariff preferences for industries holding to certain standards were held impractical by Researcher James W. Irwin.

Victor E. Cappa decided the use of the war power to legislate against child labor on the basis that able-bodied men must be preserved for war was impractical.

Edward A. Mag and George J. Feldman saw little chance for minimum price legislation except that in the future the courts may find destructive price cutting an unfair trade practice.

Treaty Power.

Abraham C. Weinfeld questioned "Has the Federal Government power to enter into treaties with foreign nations regulating labor conditions in businesses, the regulation of which has been reserved to the States?" and concluded that the Government does have such power.

The potentialities of State recovery legislation were discussed by Emanuel Bublick, who found that such State laws must "lay down the standards of business conduct," it not being sufficient to re-enact a Federal statute.

Cappa set forth several plans to achieve control of labor conditions by joint use of the spending and taxing power:

"1. An excise tax on the right to employ minors under 14 years of age; 2, an excise tax on the right to employ minors between 14 and 16 years of age; 3, an excise tax on the right to employ employes at less than a living wage, to be determined administratively for each industry and each section of the country, and 4, an excise tax on the right to employ employes for more than a reasonable number of hours each week, as determined administratively for each industry and section of the country."

The tax rates would be high enough to make it unprofitable to hire persons on whom a tax would have to be paid.

Melvin Sims made no specific recommendations on minimum wages, but declared it was difficult to conceive "that the Supreme Court of the United States will perpetuate the existing 'no man's land' in which neither the soverign States nor the Federal Government may enact minimum wage laws for its peoples' protection."

Sets Up Standards.

Irwin, discussing Government contracts, found this approach constitutional, providing that legislation sets up the definite standards by which the Government may regulate.

Solomon Barkin concluded that "action in some form is necessary to assure the maintenance of the NRA standards developed to regulate child labor. Among the steps most urgently advocated at present is the child labor amendment to the Constitution of the United States."

A plan whereby industry could make agreements under which a member violating part of the pact would have to pay damages was approved as possible by Mortimer Weinbach, who stressed, however, that Federal legislation would have to set forth how the contracts could be made and the amount of damages.

Diamond Ring Lost Valued at $10,000

The loss of a 10½-carat, oval-shaped diamond ring, valued at $10,000 by Mrs. M. L. Grant, of Providence, R. I., was reported to police yesterday by the management of the Mayflower Hotel.

Mrs. Grant checked out of the Mayflower yesterday afternoon after a week's stay with her husband and baby girl. She discovered the loss of the ring on her train's arrival in Baltimore, when she removed a glove.

She telephoned the Mayflower management. The ring, she said, must have been lost somewhere between the hotel and Baltimore.

Easter Draws Throngs to World Capitals

Thanksgiving Marks Rites in Gale Area.

Gainesville, Ga., April 12 (AP).—Hardy citizens raised their voice in song and prayer here this Eastertide, thankful they were spared the death which came early in the week to more than 200 of their neighbors.

In churches badly battered by last Monday's death-dealing tornado, solemn-faced worshipers gathered and heard their ministers speak words of comfort. Those robbed of their meeting places by the storm joined congregations more fortunate.

Roosevelt Sends Message to Pageant.

Lawton, Okla., April 12 (AP).—An estimated 100,000 persons in a giant natural amphitheater viewed the sunrise depiction of the nativity, death and resurrection of Jesus near here today.

The drama, presented by the Wichita Mountains Easter Service Association, had a cast of 2,500 actors, assembled from Oklahoma and Texas. They presented 24 tableaux.

Over the public address system, the Rev. Anthony M. Wallock, pageant director, read a message from President Roosevelt.

"To all of sincere faith," said the President, "the dawn of this Easter day in the Wichita Mountains will bring the same message of hope that the angel of the resurrection brought to the holy women at the tomb of the Master in the hills of Judea.

"The message of that first Easter Day, 'He is risen,' has ever since symbolized faith and hope and newness of life and still has power to strengthen and sustain.

"In gratitude for all the rich gifts which Easter brings, I join my humble prayers to those of my countrymen wherever they are gathered this morning."

Pilgrims Flock To St. Peter's.

Vatican City, April 12 (AP).—The Vatican observed its quietest Easter in many years today, although some pilgrims and many thousands of Romans flocked to St. Peter's during the sunny morning.

The health of Pope Pius, which prevented him from celebrating Easter mass at St. Peter's in accordance with the custom he had established, and sanctions, which kept tourists from coming to Italy, combined to make this Easter a much more tranquil celebration.

Eugenio Cardinal Pacelli, papal secretary of state, celebrated the Easter mass while the Pope said mass in his private chapel and later listened to a band concert by the Palatine Guard from a window overlooking the courtyard. In the afternoon he received immediate relatives.

40,000 at Service In Old Salem.

Winston-Salem, N. C., April 12 (U.P.).—On a hill in old Salem, where the dead of centuries lie buried, more than 40,000 pilgrims stood in the grim, gray dawn and proclaimed with the Moravians their boundless faith in God and immortality.

From far and near came the pilgrims to the oldest part of this twin city for the oldest Easter ceremony in all America. They were of many creeds. Ernest Pfohl, chief usher, said there were "at least 40,000 people, the largest crowd we ever had."

Catholics Worship In Mexico City.

Mexico City, April 12 (AP).—Catholics with complete liberty, in the capital at least, observed Easter today and churches were crowded from 6 a. m. to 1 p. m. as an estimated 200,000 heard masses.

Since Wednesday banks and most businesses have been closed for the religious holidays although government offices remained open.

Confirming President Lazaro Cardenas' apparent determination not to provoke religious troubles, authorities in no way interfered with Holy Week ceremonies.

60,000 Attend Moscow Services.

Moscow, April 12 (AP).—Moscow's 28 churches were crowded to overflowing today at Easter services, attended by a estimated 60,000.

Worshipers were unable to push their way into the buildings and packed the premises around them when, promptly at the stroke of midnight, priests announced "Christ is resurrected!" Many carried lighted candles and brought Easter cakes to be blessed.

(Religious instruction for young people and children is banned by the Soviet government, but religious services, although under restriction, may be held openly. Milder measures have replaced the stringent drive against churches which marked the first years of the republic.)

"Gloomy Sunday" In New York.

New York, April 12 (AP).—The silk topper and the sleeveless frock bowed to raincoat and muffler today as New York witnessed its first "gloomy Sunday" on Easter in 12 years.

Fog shrouded the spires of St. Patrick's Cathedral on Fifth avenue and intermittent drizzles dampened the flowers and finery of thousands who gathered outside places of worship to watch the avenue's annual fashion parade.

Within St. Patrick's, pretty girls in raccoon coats and furs heard mass pontificated by Patrick Cardinal Hayes. There were some brave ones, women in smart, gray tailored suits and their escorts in conventional Easter attire—cutaway, striped trousers and ascot tie. But the majority preferred comfort to vanity.

25,000 Pray in Hollywood Bowl.

Los Angeles, April 12 (AP).—Mountain tops and valleys of southern California resounded today with Easter songs by scores of thousands of worshippers.

A congregation estimated at 25,000 in the Hollywood Bowl saw the sun dispel the dawn mists at the moment Dr. Harold Proppe, pastor of the Hollywood First Baptist Church, began his description of Christ's emergence from the tomb.

Easter Tourists Crowd Jerusalem.

Jerusalem, April 12 (AP).—A week of Easter observance reached a climax at mid-day today in a colorful procession of priests and pilgrims of many sects to the Holy Sepulchre.

Hundreds of Americans and other tourists crowded the narrow, cobbled streets in torrid heat to witness the patriarchs and archbishops, resplendent in their robes, make the procession.

The most picturesque participants were the Ethiopians in heavy gold vestments, carrying jewel-studded mitres and gold silk umbrellas.

As the bells of Jerusalem pealed at midnight last night another procession of worshipers circled around the tomb of Christ singing "Christ Is Risen."

Drizzle Mars Easter Parade

Continued from Page 1.

Catholic, also drew record congregations. In many of the downtown churches there were double observances, services being conducted in relays for the benefit of worshiping throngs that would have been unable to gain admittance to the regular service.

In Catholic churches, large congregations of parishioners came to early masses, as well as to the more elaborate ceremonies just before noon.

The National Shrine of the Immaculate Conception at Catholic University celebrated its solemn high mass at 10 a. m., with the Right Rev. David T. O'Dwyer, director, preaching the sermon. The faculty and students of the Sulpician Seminary conducted colorful solemn vespers there at 4 p. m.

At the Franciscan Monastery in Brookland, friars concluded their Holy Week observances, which began Friday night with a re-enactment of the burial of Christ, with solemn benediction at 3:30 p. m.

Young People Meet.

Hundreds of Protestant visitors to the Capital made pilgrimages to Washington Cathedral where Easter services began at 7:30 a. m. with Holy Communion. The Right Rev. James E. Freeman, Bishop of Washington, preached at the 11 a. m. festival service, and again at a 4 p. m. festival evensong. Throughout the day visitors filed through the cathedral on pilgrim tours.

At the same hour of the sunrise service in Arlington Cemetery, the Washington Youth Council conducted a mass observance for young Washington church people in the Sylvan Theater, Washington Monument grounds. Several hundred young men and women were addressed by the Rev. W. S. Abernethy, D. D., pastor of Calvary Baptist Church.

Those who attended the sunrise ceremonies returned to the downtown district to find the Easter parade already moving. Connecticut avenue, which led worshipers to four large Protestant and Catholic churches, was rampant with color as the time for services began.

The gay throng, however, suffered a setback when just before noon rain began to fall.

Rain fell intermittently throughout the afternoon, bringing about a decided lull in Easter strolling. Only for slightly more than an hour before nightfall did the skies clear for a setting sun.

Motorists were not affected so much by adverse weather. They toured the sightseeing areas all day long, giving traffic police a record day.

Motor Travel Heavy.

Because of the exceptional amount of holiday motor travel, especially on the part of Pennsylvania, Maryland, Virginia and Carolina visitors, the Capital had its heaviest day of sightseeing this spring.

The Washington Tourist Camp registered between 800 and 1,000 tourists Saturday and Sunday nights. They came from States throughout the Atlantic seaboard, and from several in the West.

Hotels were filled, and accommodations in many private residences were taken. The Board of Trade's housing committee worked late Saturday night to find quarters for visitors arriving at the last minute to spend their Easter in Washington.

Trains, buses and airlines, filled to capacity on incoming runs over the week-end, yesterday began taking the crowds back home. Several trains left the Capital with added sections.

The Japanese cherry blossoms were making a last stand and their showing was sufficiently good to reward efforts of those who braved the afternoon drizzle. Motorists passed in continuous procession around the Tidal Basin.

Park police last night reported they had counted 12,446 cars passing one point on the Basin roadway between 9 a. m. and 6 p. m. They estimated four persons for each car.

The American Rescue Workers held an Easter party for nearly 100 boys and girls at the Emergency Home for Women and Children, 413 Fourth street northwest. Adjutant and Mrs. Marvin K. Henry distributed Easter baskets among the youngsters, and afterward served them with an Easter dinner.

The Weather

Today's Sun and Tide Table

(Furnished by United States Department of Commerce, Coast and Geodetic Survey.)

	A.M.	P.M.
Sun rises	5:34	
Sun sets	6:43	
High tide	12:03	12:04
Low tide	6:14	7:19

Weather Conditions.

U. S. Dept. of Agriculture, Weather Bureau, Washington, Sunday, April 12, 8 p. m.

Forecast for the District of Columbia—Partly cloudy Monday, possibly followed by showers Monday night; Tuesday fair; not much change in temperature; gentle variable winds.

For Maryland—Cloudy, preceded by showers on the coast and followed by showers Monday night; Tuesday fair; not much change in temperature.

For Virginia—Cloudy, probably followed by showers Monday night and in extreme west portion Monday afternoon or night; Tuesday fair; not much change in temperature.

Conditions.

A disturbance of slight intensity is central about 150 miles south of Nova Scotia, moving northeastward, with lowest pressure about 29.70 inches. Another disturbance of slight intensity is moving eastward over northeastern New York, Albany, 29.78 inches, and another center, with lowest pressure about 29.75 inches, is central about 100 miles east of the Virginia Capes, whence it will move northeastward with slowly increasing intensity. Pressure is also low and falling over the Canadian northwest, Calgary, 29.72 inches, and another disturbance is moving eastsoutheastward over Iowa, Des Moines, 29.84 inches.

Local Weather Report.

Temperature—Midnight, 49; 2 a. m., 45; 4 a. m., 42; 6 a. m., 40; 8 a. m., 43; 10 a. m., 48; 12 noon, 52; 2 p. m., 51; 4 p. m., 52; 6 p. m., 53; 8 p. m., 53; 10 p. m., 49. Highest, 54; lowest, 40.

Relative humidity—8 a. m., 79; 2 p. m., 75; 8 p. m., 64. Rainfall (8 p. m. to 8 p. m.), .01 inch. Hours of sunshine, none.

Departures From Normal.

Accumulated deficiency of temperature since January 1, 1936, 48 degrees.

Deficiency of temperature since April 1, 1936, 37 degrees.

Accumulated excess of precipitation since January 1, 1936, 3.97 inches.

Excess of precipitation since April 1, 1936, .48 inch.

Temperatures and Precipitation.

	Highest Sun.	Lowest Sat. night.	Sun. 8 p.m.	Rainfall.
Washington, D. C.	54	40	53	0.01
Asheville, N. C.	60	42	54	0.02
Atlanta, Ga.	68	48	62	....
Atlantic City, N. J.	48	42	42	....
Baltimore, Md.	54	44	50	0.22
Birmingham, Ala.	74	50	66	....
Bismarck, N. Dak.	58	36	54	0.01
Boston, Mass.	38	34	38	0.04
Buffalo, N. Y.	44	34	36	0.28
Chicago, Ill.	54	42	50	....
Cincinnati, Ohio	60	42	56	0.02
Cleveland, Ohio	48	38	44	0.78
Davenport, Iowa	62	40	58	....
Denver, Colo.	76	46	72	....
Detroit, Mich.	50	40	46	0.08
Duluth, Minn.	50	34	36	....
El Paso, Tex.	88	50	84	....
Galveston, Tex.	78	62	70	....
Helena, Mont.	72	44	66	....
Indianapolis, Ind.	60	40	58	....
Jacksonville, Fla.	80	54	70	....
Kansas City, Mo.	82	44	78	....
Los Angeles, Calif.	76	52	60	....
Louisville, Ky.	62	46	58	....
Marquette, Mich.	44	34	38	....
Memphis, Tenn.	77	50	74	....
Miami, Fla.	80	58	74	....
Minneapolis, Minn.	50	42	46	....
Mobile, Ala.	80	56	74	....
New Orleans, La.	80	58	78	....
New York, N. Y.	44	40	42	0.04
Omaha, Nebr.	78	50	72	....
Philadelphia, Pa.	48	42	44	0.04
Phoenix, Ariz.	98	60	94	....
Pittsburgh, Pa.	48	42	44	....
Portland, Me.	38	32	36	0.12
Portland, Oreg.	76	50	74	....
Salt Lake City, Utah	82	44	74	....
St. Louis, Mo.	62	46	60	....
San Antonio, Tex.	90	58	83	....
San Francisco, Calif.	62	52	64	....
Savannah, Ga.	74	52	66	....
Seattle, Wash.	72	46	64	....
Tampa, Fla.	76	60	66	....
Vicksburg, Miss.	82	58	76	....

Going to DETROIT?

fly with Central

Faster, More Frequent Service New Soundproof Airliners

4 convenient through flights daily, each way.

*Central's pilots average nearly 14 years flying experience—2 pilots on every plane.

Most Fares Less Than Rail and Pullman

Chicago.... $36.00 Detroit.... $25.65
Cleveland.. 17.75 Pittsburgh.. 10.75

For Information or Reservations
PHONE NATIONAL 2171
District Traffic Manager,
Charles E. Shoemaker, Jr.

CENTRAL AIRLINES

Split Imperils Townsend Plan Investigation

House Group Has Called Off Inquiry for at Least Three Weeks.

By the United Press.

Sharp dissension within the ranks of the House old-age pension investigating committee last night threatened to delay continuation of the inquiry into affairs of the Townsend Plan to pay persons over 60 a $200 per month pension.

The committee, it was learned, has called off meetings for at least three weeks. Members were understood to be sharply divided on how the inquiry should be continued.

Principal sources of disagreement were:

1. Why Dr. F. E. Townsend, head of the movement, had not been called to testify. He offered to appear voluntarily in a communication to Chairman C. Jasper Bell (Democrat), Missouri.

2. Why Robert E. Clements, erstwhile secretary-treasurer of the movement, was not permitted to give a "full statement" of his knowledge of the financial affairs of the movement.

3. Why the inquiry has been delayed.

Chairman Bell has gone to Kansas City, his home, for a "week or ten days." James R. Sullivan, committee counsel, slipped quietly away to assist Representatives Joseph A. Gavagan (Democrat), New York, and Samuel L. Collins (Republican), California, in gathering data on the movement on the West Coast.

Away for Two Weeks.

Sullivan, Collins and Gavagan will be away at least two weeks. Meanwhile, Representative Scott W. Lucas (Democrat), of Illinois, is in his home State because of the primaries there, and Representative J. William Ditter (Republican) has gone home to Pennsylvania.

Even before the adjournment the eight-man committee, it was learned, had been split over Bell's method of conducting the inquiry.

One group demanded that Dr. Townsend be put on the stand immediately. It asked also that Clements, who testified that he stayed up all night on 24 hours' notice from the committee to get the financial picture of the organization, be permitted to give the "other side of his story."

Clements testified that the Old-Age Revolving Pensions, Ltd., the Townsend group, had received $951,000 since its inception in 1934. He said he had a record showing how the money had been spent but was not permitted to offer it.

Representative John Steven McGroarty (Democrat), of California, leader of the House Townsend bloc, sharply assailed the committee for failure to call Townsend and said he had asked Chairman Bell to do it.

McGroarty, although he has split personally with Townsend over political aspects of the pension movement, repeatedly has asserted his sincere belief in the old-age revolving pensions plan, which he charged Townsend had abandoned.

Democrats to See Indian War Dance

Tom-Toms will beat and Indian war whoops will echo through the main ballroom of the Willard Hotel Thursday night when 20-odd Indian maids and young bucks from a dozen tribes will stage an Indian war dance for the benefit of the New Deal.

The Indians, most of whom are employed in Government bureaus in this city, have been off their reservations so long they admittedly are a bit "rusty" in their dance steps. Yesterday, under the direction of Palmer Byrd, an Indian, they practiced.

Originally it had been planned to have them do a "snake" dance, but Byrd explained it was feared the steps would prove too intricate. Instead, they will do a "rabbit" dance which, from yesterday's rehearsal, seems to consist of a series of spasmodic jerks and hops.

The dance will be the outstanding act of the floor show to be presented at Thursday's circus ball of the Young Democratic Clubs of the District. Half of the proceeds will go to the Democratic national campaign fund, the other half to the House election fund.

Fix-Up Sale

Now in Progress

FOUNDATION TO ROOF Hechinger Co ROCK-BOTTOM PRICES

PHILADELPHIA'S BIG HOTEL VALUE!

The Benjamin Franklin is not merely Philadelphia's biggest hotel. It's a big hotel value. Large, modern rooms. Delicious food. Marvelous service. A convenient location in the business and shopping center. Rates from $3.50 a day.

If you demand full value for your money, you'll like the Benjamin Franklin.

1200 ROOMS

THE BENJAMIN FRANKLIN
SAMUEL BARLEY, Managing Director
Philadelphia

Beck Dies of Heart Attack

Continued from Page 1.

Supreme Court, he won opinions favorable to the Government in 78 per cent of them.

While he was Solicitor General, the United States filed a land suit in the Canadian courts. Ultimately this landed in the Privy Council on an appeal. Beck appeared before the council, won the claim for the United States and praise for himself from the mightiest lawyers in England.

Bencher at Gray's Inn.

This was in 1922. Eight years before this, at the outbreak of the World War, he had championed the cause of the Allies. For this he was elected a bencher in Gary's Inn, London, the first foreigner in 600 years, so it was said, to receive such an honor.

France, Belgium and other allied countries honored him with decorations.

When the scandals of the Harding regime broke, and Harry Daugherty resigned as Attorney General, Beck served as acting Attorney General until Calvin Coolidge was inaugurated for his first regular term in 1925. Then he resigned to again resume the practice of law.

In 1927 he was elected to the House of Representatives from the First Pennsylvania District (the old Vare district in Philadelphia), to fill the unexpired term of James M. Hazlett.

He was re-elected, in the campaign of 1928. On the day Congress convened, however, his right to take his seat was challenged on the ground that he was not actually a resident of Philadelphia, but of the District of Columbia.

The controversy ended in a victory for Beck.

He was perhaps the best orator in the House, as was evidenced by the way the floor and the galleries became crowded when he arose to speak.

In 1929 he created a sensation by voting against the Smoot-Hawley tariff bill. It was a sensation because nobody could remember when a Republican from the protectionist State of Pennsylvania had ever voted against a high tariff.

But his most notable speech came on February 8, 1930, when he spoke on "The Revolt Against Prohibition." Talking as a friend of the Constitution and as one who knew human nature, he said that the Republican Party could not long exist "half dry and half wet."

Demanded Repeal.

He demanded that the Volstead act be repealed and that enforcement of prohibition be returned to the States. Like many others in 1930, he was not aware of the strength of the "revolt" against prohibition. He said he would like to see the eighteenth amendment repealed, but said it could not be done for 25 years. Repeal came in a scant three years.

Mr. Beck, who had been elected to the House in 1928 by the narrow margin of 114 votes, won by a much larger majority in 1930. The same was true in 1932, despite the fact that the Roosevelt tidal wave did plenty of damage in Philadelphia.

When he resigned a few weeks before the 1934 election, the Republicans put William Henry Wilson in the race. He won by 8,000 votes over the Democratic rival.

After Mr. Beck retired from the House, he delivered a radio address in which he contended that the Constitution, while basically deep, true and accurate, was in need of some mechanical revisions to adapt Government machinery to modern conditions.

Mr. Beck was born in Philadelphia, July 9, 1861, the son of James Nathan and Margretta (Darling) Beck. He was graduated from Moravian College in Pennsylvania. He received an LL. D. from Muhlenberg College and Moravian College in 1902, and was given the same degree by the University of Pennsylvania in 1910, by McGill University and Lafayette College in 1917, and by Loyola University in 1931. A. D. Litt. degree was conferred on him by Franklin and Marshall College in 1918.

Admitted to Bar.

He was admitted to the bar of Philadelphia in 1884. In 1890 he married Lilla Mitchell, of Philadelphia, who, together with a son and a daughter, survives.

Mr. Beck was author of "The Evidence in the Case," a devastating arraignment of Germany in 1914; "War and Humanity," 1916; "The Reckoning," 1918; "The Passing of the New Freedom," 1920; "The Constitution of the United States," 1922; "The Vanishing Rights of the States," 1926; "May it Please the Court," 1930, and "Our Wonderland of Bureaucracy," 1936.

He was a member of the American Philosophical Society, the American Geographic Society, the Royal Historical Society of London, the Metropolitan and Chevy Chase clubs of this city, the Arts Club, Legal Club and Shakespeare Society of Philadelphia, and the Union League Club of New York.

WOODWARD & LOTHROP
10TH 11TH F AND G STREETS — PHONE DISTRICT 5300

Spring Cleaning Makes Way for

This New Furniture

Lamp Table, $8.50

Classic design in richly finished mahogany-and-gum. Besides adding beauty to your rooms, this table will find many ready uses.

Statton Maple Bed Room Suite

3 pieces $77.50

Because Woodward & Lothrop offers this suite, you can count on it being well made of good woods, even at this extremely economical price. This is solid maple, gracefully styled in early American design, beautifully finished and well made. The three pieces include vanity (with mirror), chest and bed. Extra dresser, $26; mirror to match, $8.50.

Boudoir Chair, $15

Button-tufted, attached pillow-back and seat for bed room lounging. Solidly built and covered in gay chintz. Smart floral designs against dark backgrounds and pleated valances make these chairs most attractive.

Ottoman to match.....$7.50

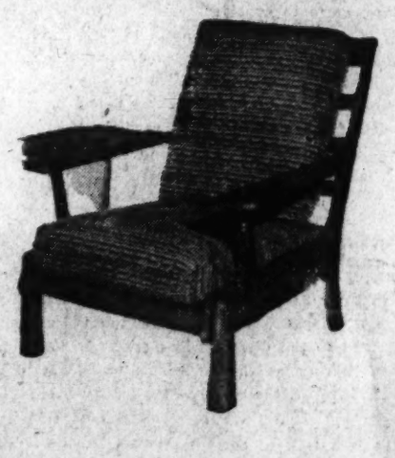

Duncan Phyfe Chair, $8

Ideal for dining room—equally suitable for living or bed rooms. Made of solid Philippine mahogany with durable blue imitation haircloth seat.

Armchair to match $10

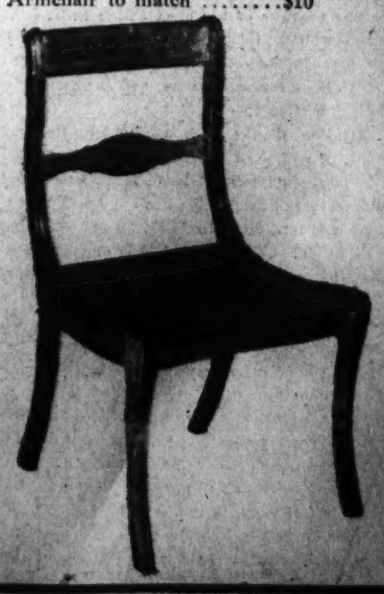

Living Room Chair $20

A very comfortable chair, very sturdily made of rich-toned solid maple. Spring back and seat cushions in rust or green homespun cloth. A drop-leaf arm is convenient for writing, books or Summer beverages.

FURNITURE, SIXTH FLOOR

The Washington Post

Registered in U. S. Patent Office.
An Independent Newspaper.
(Published every day in the year.)

Eugene Meyer, Publisher.
Floyd R. Harrison, Comptroller.

The Associated Press is entitled exclusively to use for republication of all news dispatches credited to it or not otherwise credited in this paper and local news of spontaneous origin published herein. Rights of republication of all other matter herein are also reserved.

OFFICES OF THE WASHINGTON POST.
New York, N. Y.....270 Madison Avenue
Chicago, Ill. ....360 North Michigan Avenue
Detroit, Mich.....8-241 General Motors Building
St. Louis Mo.....205 Globe-Democrat Building
San Francisco, Calif.....742 Market Street

DELIVERED IN WASHINGTON.
Daily, Sunday, 1 yr. $7.80 | Daily, Sunday, 1 week 15c
Daily only, 1 yr.... 5.20 | Daily only, 1 week 10c
Sunday only, 1 yr.... 2.60 | ...ily only, per copy, 3c

BY MAIL—MARYLAND, VIRGINIA, WEST VIRGINIA AND NORTH CAROLINA.

Daily and Sunday	Sunday Only	Daily Only
One year $9.00	One year $4.00	One year $6.00
Six months 5.00	Six months 2.00	Six months 3.50
One month .85	One month.. .40	One month .60

OTHER STATES, MEXICO AND CANADA.

Daily and Sunday	Sunday Only	Daily Only
One year $11.00	One year $4.50	One year $7.50
Six months 6.00	Six months 2.50	Six months 4.00
One month 1.00	One month .45	One month .70

All Subscriptions by Mail Payable in Advance

Entered at the Postoffice, Washington, D. C., as second-class mail matter.

TELEPHONE NATIONAL 4200.

Monday, April 13, 1936.

A Judge At The Bar.

If there is any marked significance in the impeachment trial of Federal Judge Halsted L. Ritter, on malfeasance charges, it is the infrequency with which a Federal judge has been thus accused.

As the Senate's twelfth impeachment trial in 137 years, this one emphasizes the general solidity and prestige of the Federal bench. Such a record is a compliment to the courts rather than a disparagement of their conduct.

Judges are not always infallible or uniformly high-minded. Yet a marked metamorphosis often takes place when a man, trained by the traditions of his profession to remain warmly partisan to the side which retains him, succeeds to the bench. As a result, our courts, which so often are assailed in generalities, are seldom impugned specifically.

Our judicial system is so far from perfect one is puzzled that a sense of humor alone in court circles does not bring about a wholesale change. In too many cases our tribunals function as courts of law rather than courts of justice; and their presiding judges pay far more heed to precedents and fine points of doctrine than to meting out equity.

Yet it is obvious that the Nation's judges as a class are as upright as the judicial system is archaic. It is grievous that a high Federal judge should even be accused of unethical dealings. But one such accusation is reassuringly contrasted with the very creditable conduct of the great majority of our Federal jurists.

Out At Last.

As the Ways and Means Committee proceeds with its laborious task of trying to convert the Administration's tax program into a revenue bill, the estimated returns continue to shrink. Exemptions not allowed for in the original plan, unsuspected loopholes for escaping payment of the tax by declaration of stock dividends, and the discovery that there will be a serious lag in collections during the first year have brought estimated additions to revenue close to the disappearing point.

In face of this cumulative evidence that the new tax measure cannot be counted upon to make a substantial reduction in the deficit, Chairman Doughton has abandoned even the pretense that revenue is the primary consideration in imposing a tax upon corporate surpluses. He now states that reformation of the corporate tax system is the primary aim, and revenue a secondary consideration. Having admitted so much, Mr. Doughton must be prepared to explain more definitely the advantage of proceeding with a reform that will not improve the budgetary position perceptibly and will very possibly create more evils than it corrects in the conduct of corporate management.

The Only Solution.

So often—20 times in the last year, to be precise—the day's news has yielded stories of a jail rushed by a mob and a prisoner taken off to be murdered, that yesterday's report from Danielsville, Ga., where a lynching party was effectively broken up, comes as a welcome contrast. From the courage of the aged Judge B. T. Moseley, who rose from a sickbed to dissuade the bloodthirsty crowd, the Nation may take hope for an eventual end to these sickening incidents.

Frustration of the mob at Danielsville was not, of course, a unique incident. The fact is, in recent years at least, more mobs have been turned away than have succeeded in their mad purposes. In 1935, 20 persons were lynched, 2 white and 18 colored. Against this, a total of 53 persons—9 in the North and West and 44 in the South—were saved from mass murder.

Even more reassurance is to be found in a comparison of the records of half a century ago with those of today. In 1886, 138 persons were lynched throughout the country; in 1892, most shameful year on record in this respect, 231 were lynched. Not until 1902, when the casualty list totaled 92, did the figures fail to reach the hundred mark. Since then there has been an almost steady decline in lynchings. In the past decade the annual totals have more often than not been below 20.

"Stop violating the law!" cried the Danielsville judge. As the above figures show, he was offering the outraged community the only rational solution for its problem. Order can never be established through organized lawlessness.

The Passamaquoddy Dilemma.

Congress recently declined to appropriate funds to continue work on the Passamaquoddy tide harnessing project, and WPA Administrator Hopkins gave the House Appropriations Committee "positive assurance" that none of the $1,500,000,000 work relief fund requested by the President will be devoted to that venture. But the visit of Gov. Brann of Maine to the White House on Saturday and a new drive on Capitol Hill in behalf of 'Quoddy indicate that the idea of putting the moon to work is not yet a dead issue.

The reluctance of the Administration to abandon this venture can be easily understood. Preliminary work has already cost $5,000,000, and an additional $2,000,000 will have been utilized by July 1, unless operations are previously halted by the President. Nearly $1,000,000 has gone into the construction of a village to house the managers and workmen on a project that may never be built. Moreover, the residents of eastern Maine have been led to anticipate the establishment of large industries in that vicinity for the specific purpose of utilizing 'Quoddy power. Before shattering such hopes and admitting the loss of a large part of $7,000,000 serious deliberation is certainly in order.

The unfortunate aspect of the situation is that such deliberation did not precede inauguration of the project. Never before have engineers attempted to harness the tides for the production of power. The experimental nature of this undertaking should have prompted the most searching inquiry as to its practicability. Instead, this project was begun as an emergency, job-creating scheme after it had been rejected by expert engineers and discarded by the President's own Public Works Administration.

Now the Army engineers have discovered that a supplementary power plant is necessary to assure a regular supply of electric energy. The flow of the tides can be controlled by a series of dams to generate power during most of the day, but at low tide the plant would be impotent without a supply of water artificially stored. Engineers planned to provide such water through the construction of a "high tide" basin, but now they have found that the proposed reservoir would have only a sand and gravel foundation, which might prove unsatisfactory. Consequently, they are discussing construction of a Diesel or steam plant to supplement power to be generated by the tides, at an additional cost of $3,000,000.

In these circumstances, it would appear more reasonable to develop all the power needed through a steam plant. Drawing upon the findings of experts, Senator Vandenberg recently pointed out that a steam plant of equal capacity to the $36,000,000 Passamaquoddy project could be built for $16,000,000. And the steam plant could be located near established markets for power. There is no substantial market anywhere near Moose Island, where the 'Quoddy powerhouse would be located. Nor is there any assurance that electricity could be produced cheap enough to attract industries to that vicinity.

To these engineering and economic difficulties must be added a political dilemma. The Legislature of Maine failed at its last session to set up a power authority to manage the project. There is now a grave question as to whether such an agency ever will be created. And the constitutional authority of the Federal Government to operate an exclusively power enterprise is in serious doubt. Obviously, then, the President has something more to consider than his own prestige in eastern Maine and the $7,000,000 already sunk in this fantastic experiment. The blunders already committed would be insignificant compared to the risking of an additional $32,000,000 under conditions that would give a farcical twist to future talk of "national planning."

Disappointing Discord.

Having just finished digging down into its pockets for $55,000 to support the National Symphony Orchestra, Washington is now treated to the disappointing spectacle of a squabble among the musicians, which indirectly involves the organization's directors.

There is a lack of competent oboe and bassoon players in Washington. Accordingly, it has been necessary to import men to fill out the ranks of the orchestra. With only occasional questions the local union has agreed to this practice. What the union now objects to, however, is the attempt of these newcomers (all of whom are members of the national musicians' union) to supplement their earnings received under the 23-week symphony contracts through other engagements in the city. To do so, the union submits, would be to make only more scarce the few jobs available to local musicians not employed in the orchestra. But when imported players are not permitted to earn a year-around living here, the directors reply, they are loathe to move to this city to join the National Symphony.

Another phase of the discord involves the personnel manager of the orchestra, a union member. Like the first difficulty, it boils down to a difference in point of view between those who value highest artistic excellence and those who must consider first their security. To the first group belong the directors of the orchestra and those many Washingtonians whose only concern with the institution is the music it can produce. In the second category are the musicians who must support themselves and their families by their talents.

The two groups, of course, have much in common: No Washingtonian would wish that a musician go jobless or be underpaid; conversely, no musician would ask that anything but the best renditions possible make up a concert. What is needed is a measure of tolerance to bring the two points of view into complete focus. It is very unfortunate that a controversy of this sort should have been permitted to develop so soon after the public has contributed a substantial sum to keep the orchestra functioning, even though that fund is not adequate to supply all of its needs.

The Professor In Politics.

The term "brain trust" has acquired a slighting connotation in the minds of some who mistrust the sense of proportion in that small group of academic advisers who have been influential in formulating and administering certain New Deal policies.

For that reason Chairman Fletcher of the Republican National Committee perhaps hesitated before assembling a committee of nine well-known educators, distinguished for their work in economics and social science, to provide campaign material for his party. But hesitation or none, the action shows that the value of academic training is appreciated outside administration circles. That is welcome evidence, if any were needed, that the public is no longer satisfied with a superficial discussion of partisan issues, and is demanding an intelligent and thorough analysis of the difficult problems that urgently call for solution.

It would be a national calamity, of course, if men who are entrusted with the task of educating youth were to sell their services to further causes in which they do not sincerely believe. But that is a danger that can be discounted at a time when economic and social questions give rise to such irreconcilable yet completely honest differences of opinion.

The professor who teaches any branch of the social sciences today can hardly fail to have strong convictions, however he may suppress and balance them in his contacts with immature minds. Provided he makes no secret of his outside connections, and places his services at the disposal of organizations in which he approves, there can be no valid objection to outside activities.

On the contrary, the country benefits by the breaking down of the wall between those who have reflected on the philosophy, and those who are wrestling with the mechanics of rational policies. And the colleges and universities likewise profit by the broader perspective of members of their teaching staffs who have had the opportunity to test the value of their theories in a world less adaptable to positive conclusions than is that of the classroom.

Curtain For Cyrano?

Cyrano de Bergerac, as American playgoers like to think of him, is on farewell tour. For the last time in his career, Walter Hampden is donning the silk-breeched costume, the white-plumed hat and the putty proboscis which transforms him into the self-sacrificing lover of Roxane. Upon the conclusion of this tour, Hampden is assigning the ribbons and ruffs of this role to mothballs and memories so that he will have more time to essay other parts.

Cyrano was conceived in an age of beau gestes and bon mots. A young American officer was immortalizing himself by carrying a message to Garcia, Dewey was making history in the harbor of Manila, and gallant American seamen at Santiago were rushing to the aid of their routed Spanish enemies. Strangely enough, Edmond Rostand did not think this country was enough imbued with the spirit of romanticism to appreciate his play, and so did not even secure a copyright on this side of the Atlantic. Yet, after all these years, with realism more and more assuming its proper place in American drama, the tragedy of the poet-fighter who tried to be "the three Musketeers in one" is still a favorite.

Walter Hampden has played the part of Rostand's hero almost 1,000 times. The sincerity of his announcement that he is done with the "mighty man of words" is not doubted. But that he will be strong enough to adhere to it is another thing. In this connection, Mr. Hampden may well reflect on the words of Cyrano who said: 'Then I dream—and I forget . . . And then I see the shadow of my profile on the wall!" No matter how successful he may be in future with other roles, the artist in him must sooner or later realize that to the public Cyrano is as much a part of Walter Hampden as Walter Hampden is of Cyrano. Whether he play Hamlet or Lear or Shylock, there will always be one feather in his cap which he will not be able to doff and that is the white plume of Cyrano de Bergerac.

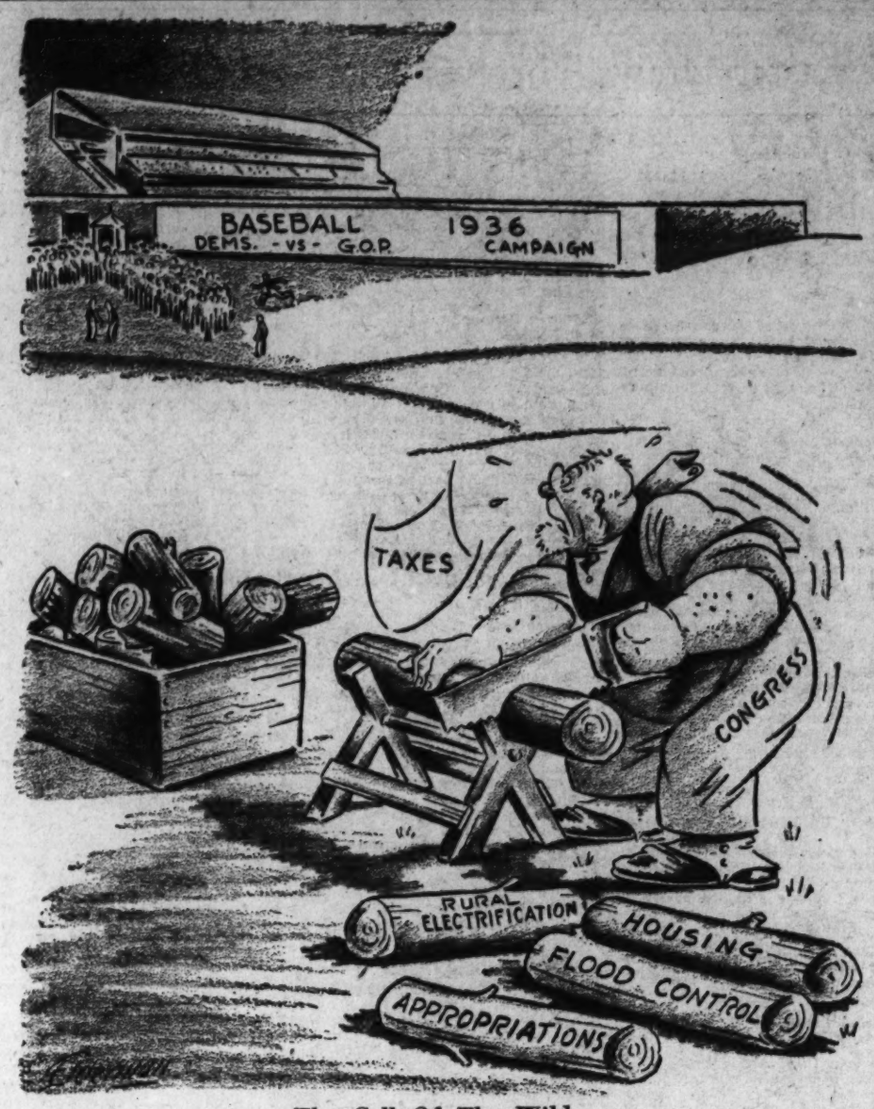

The Call Of The Wild.

Letters To The Editor.

All communications must carry the writer's name and address, though pen names are permitted at the Editor's discretion. In fairness to other correspondents, brevity is requested. Letters are subject to condensation.

A Way Out.

To the Editor of The Post—Sir: In the Government Standard of March 27, the organ of the American Federation of Government Employes, President Babcock gives a resume of pending civil service legislation. The two major items are optional retirement after 30 years' service at $100 a month and the annulment of section 213 of the economy act of 1932, the so-called married couples clause.

Compensation is either a measurable reward for services rendered or the equivalent of a decent standard of living. This writer contends there is no criterion by which to determine the value of services and that the cost of living is the only basis upon which to adjust incomes. Political democracy is a farce unless it promotes social democracy, and social democracy can only be achieved by equal or approximately equal incomes or, better, by the adjustment of incomes to economic needs.

A salary rate based upon a per capita budget cost of living with a limited allowance for dependents would greatly decrease poverty, disease and crime. If the excess now disbursed in salaries were eliminated, the cost of social services would be reduced by nearly one-half, or the personnel of civil service could almost be doubled at the present cost.

There are some 11,000,000 unemployed, and it has recently been stated some 40,000,000 on public relief and the Government or business have no proposal for the problem. The Government is ultimately responsible for feeding, clothing and housing the people, and would it not be both humane and democratic to base salaries on a personal cost budget, adopt the 30-hour week and double the civil service personnel and thus guarantee a reasonable economic life to a vastly larger number of worthy citizens? This writer contends that the Government should employ the largest possible number of persons to perform necessary social services at the lowest possible per capita cost consistent with a reasonable though not luxurious standard of living.

EDWIN EVANS.
Washington, April 9.

Note To Mr. Borah.

To the Editor of The Post—Sir: That was an awful wallop Senator Borah got in the New York Republican primary. The Senator should have known better than to try to reform the party of special privileges. The writer was a reformer in Louisiana once, within the Democratic party, and he, too, received some hard jolts.

However, the principles of the Democratic party need no reforming per se; the fight has been against those who abuse those principles or misrepresent them; wherefore as those in charge of the party of special privileges will not permit their hallowed principle to be profaned. Of course we cannot but admire the fight he is waging to liberalize the Old Guard, but he has against him the big bad wolf pack of the press of the land.

It was Francis I who said, "All is lost but honor!" and although the Senator's principles are still intact, they do not happen to jibe with special privilege. It may be all right to stoop a little to conquer, but one must not forget to straighten up again. The Senator just forgot that he was anathema to the regular Republicans.

For the last few years the writer has been in Guatemala, on the side lines as it were, watching the gladiators in the political arena. The trend is markedly toward liberalism, as against unfair privileges and inopportunities. The Grand Old Party is selfish, incorrigible, beyond reform, and the handwriting is on the wall that it will rule nevermore!

But Senator Borah is above such a party, for his honesty will not stoop to the special privilege racket. Spellbinders will try to becloud the issues, to muddy the waters, but the main issue will still be special privileges versus the people. Politically, the Senator has chosen the wrong label, that's all—and the writer has often wondered what a power he would be in a party of sound principles. HENRY L. GUEYDAN.
Washington, April 3.

Occasional Chivalry.

To the Editor of The Post—Sir: Your paper Saturday informed us that Maj. Edward S. Bettelheim, jr., refused the request of "Veterans of Future Wars" to march alongside other groups, based principally upon the insult to American motherhood inferred in the organization of a girls' auxiliary to be known as the "Gold Star Mothers."

The Major is quoted as proceeding: "If you slap a woman's face, the harm is done, it won't just do to say you're sorry. My mother is far too sacred to me to have her kidded by an organization."

The Major is no logician. By what right does he judge this matter from a personal standpoint?

Unfortunately, weak spots in armor are not always far to seek. In days gone by, Knights of Chivalry slapped "Gold Star Mothers of Future Wars," and incidentally those experienced in the ways of this world, when women were fighting for suffrage. And the mailed fist descends today as equality before the law is sought.

MARGUERITE DU PONT LEE.
Washington, April 5.

Formula For Peace Today.

To the Editor of The Post—Sir: Henry Ware Allen's letter in your columns again brings out the sentimentality and simple-mindedness of many of our citizens. Their inclination and intention to be good neighbors so possesses them that they assume that a man carrying a gun has no more deadly purpose than to shoot rabbits. The terrible realities of current international policies—far worse than those of 1900-1913—seem incomprehensible to them.

Mr. Allen assumes that the current armament race is based on unreasoning fear and misunderstanding between powers none of which has any intention of engaging in any major war. The assumption is false. Germany, Italy and Japan believe in war, are making war, and intend to make war. Nothing but an overwhelming show of force will keep them from disrupting the peace of the world. Naturally they won't attack first the best armed countries, but war, even a succession of wars, is their deliberate aim and intent.

Mussolini has said that he would not accept Ethiopia as a gift, he must take it by force. Leading Italians are defending the war as a necessary "spiritual" experience for the Italian people. Let the American pacifist ponder on the results of mentalities which exalt war as a spiritual blessing to a people!

In the next generation it may be different, but now there is only one possible formula which can insure peace—which can insure against a succession of wars. This formula is a combination of the powers, including the United States, pledged to make hopeless in advance any prospect of successful war on the part of any of the military powers.

T. A. B. BAREFOOT.
Washington, April 4.

No Park Attendants.

To the Editor of The Post—Sir: Please allow a long-time reader to thank The Post for one more valuable civic service in calling attention to the outrageous vandalisms that are being officially perpetrated on all of our parks.

I hope you will not abate your interest or efforts until you disclose who is responsible for this wholesale rooting-up of greenery and trees and pouring the parks full of totally unnecessary cement and asphalt roadways.

But what about the National Parks and Planning Commission and the National Parks Service, supposed to be custodians and protectors of the parks, that they have so betrayed their trust as to endorse this degradation of natural beauty and public property?

One learns that citizens protesting to the offices of the National Parks have been informed that there are "no funds" for tending the grass and plant material in the parks, hence every growing shrub and countless trees have been rooted up! But if only a small part of the taxpayers' money that has been squandered on this inexcusable wholesale destruction were devoted to the care of the parks their original beauties might have been maintained.

Residents can remember earlier days when each small park had its own permanent attendant. Why is this not the case now, when so many men are needing work?

WASHINGTONIAN.
Washington, April 9.

Unkempt Station.

To the Editor of The Post—Sir: Not wishing to cumber your columns and hoping that the matter would be righted by those responsible, I have, for several years, restrained myself from writing this complaint regarding the unspeakably filthy condition both inside and out of the Union Railroad Station at Washington, D. C.

One would think that such a building in the National Capital would be a pattern in neatness and sanitation, an example to the whole country. But on the contrary, it is a national disgrace and a constant source of mortification to all right-minded citizens.

Has the District Government no control over such buildings?

CLIFTON MACON.
Charleston, W. Va., March 27.

To Sue The Black Committee

To the Editor of The Post—Sir: It appears to the writer that the principle of the law of agency applies to the Black committee in the matter of the seizure of the telegrams of Mr. Hearst. Members of Congress and its committees are agents of the people of the United States. Their authority to represent the people is the Constitution of the United States, and they have no power as representatives outside the authority granted them either expressly or by necessary implication in that instrument. If A employs B to do a particular job, and B in the execution thereof departs from the scope and limits of the authority given him, and thereby does an injury to another, B and not A is liable in damages for the results of his unauthorized acts.

It therefore follows that if the committee in seizing the telegrams in question was acting outside of its constitutional and legal authority they were not acting as the representatives or agents of the people, but in their individual capacity, and would be severally and jointly liable in that capacity in punitive damages for their trespass upon and invasion of the constitutional rights of the complainant.

As to the capacity in which the committee was acting that is a question of fact and law, which can only be determined by the courts.

But some one may ask about the constitutional immunity granted members of Congress. The answer is that this immunity applies only to statements made by them in debate upon the floor of the Senate or of the House, as the case may be.

The foregoing may appear novel, and so it is because it is so far without precedent, but the writer believes the foregoing propositions are sound in principle.

These observations are based upon the newspaper reports of Hearst's suit against the committee and the Communications Commission. If the writer's assumptions as to the issues of the case are correct it appears that the better procedure would have been for Hearst to have sued the members of this committee severally and jointly in their individual capacity, and not as public officials, and to have asked for punitive damages for their alleged illegal and unauthorized acts, instead of asking, as was done apparently, for an injunction against acts that were already faits accomplis.

ALEXANDER SIDNEY LANIER.
Washington, April 11.

The Post Impressionist

Arrival Of Things To Come.

Post Office, Monday.

WE have always feared that the more sophisticated a man was the more he loved marvels. We have long feared that, if something drastic isn't done about science in the meanwhile, science will wreck civilization. And we have lately feared that dictatorship may soon become a quite world-wide fashion.

Like the second line in John Gay's villainous epitaph—our sole resemblance thereto—we thought so once and now we know it. Confirmation came through "Things to Come."

* * *

Yes, although this modest columnist may be the last to announce his presence there, he was—though merely in the way of business—among those who attended the proud "preview" of this film showing what H. G. Wells holds will happen should stupid mankind fail to take parent time by the forelock ere he throws everything worthwhile to the iron dogs. We were there in the flesh. We have remained there in the spirit.

* * *

When your Post-Impressionist was a child, his mother, who read nearly all the fiction of two tongues, used to say that she couldn't thole Georg Ebers' romances of ancient Egypt, because "whatever happened to the characters happened so long ago that it really didn't matter any more." Similarly, we ourselves can't revel in this earth's far future, for the selfish reason that we realize we won't be a part of it.

However, as you know, ours is a simple soul. At that preview, Post-Impressionist Junior, aged 15, renewed his love for Jules Verne; our closely watched neighbors—ambassadors, ministers, Senators—demonstrated that they have never ceased to love Buck Rogers better.

* * *

Post-Impressionist Senior was more moved by the film's forecast of a future possibly near at hand; the whole earth ruined by a strictly "scientific" war. One of Washington's eminent dramatic critics informs us that those appalling flashes of things due soon to arrive are "old stuff;" we haven't seen so many pictures as he has, but we have seen at least as much war—and to us those episodes seemed the best examples of the best sort of propaganda, the sort that can't grow old.

They sent us home to a sleepless bed.

* * *

Not that there wasn't comic relief. We found it in a phase of the film whereover, we suspect, H. G. had no control, humorist though he is—when he wants to be—in the fine Fielding manner: the clothes that our distant descendants will have to wear once world-regulation shall have passed to the revered scientists.

The Marchioness of Something designed that gear—her full title faded away before it registered upon our torpid intelligence. Anyhow, far from futuristic, those costumes were as Roman as a 1936 circus charioteer's tight sleeves, cuirass, running-drawers and, across the shoulders, a stick wherefrom a curatin fluttered far astern.

If science can't control the seasons three or four generations hence, what, we entreat the Marchioness to tell us, will be the "prevailing winter wear?"

* * *

But those dictators:

Science, according to Mr. Wells' dread, is going to shatter our modern life into little bits. Then there are to emerge, from the social depths, swinish dictators. And *then* science is to shatter the swine into more little bits, and remold the world nearer to the scientific heart's desire.

* * *

There's where the Wells of other days comes in:

Not the Wells of the academic sociological pulpit, nor yet the Wells of the immortal "Mr. Polly" days, but the Wells of those magnificent intellectual frolics which preceded both those phases—magnificent to 99 men, women and children out of every hundred.

Before your amazed eyes, the earth is rebuilt—by magic potions sputtering in gigantic test-tubes, over hellish fires—enormous wheels agrinding—cyclopean dredges delving—superhuman suction machines that pick up a wall and put it in place on the highest floor of a super-skyscraper. Well has had a Tono Bungay time!

* * *

So then?

Well, the product is a civilization as marvelous as the methods of production. Everything is scientifically perfect.

And that's where this columnist takes issue again with the splendid, but incorrigible, H. G. The porcine dictators have simply been replaced by scientific tyrants. Between the two types, there's little choice.

* * *

Acquainted with a few scientific gentlemen, we don't believe that any one scientist could surrender his life and opinions to any other scientist.

We know we wouldn't want to live under the sway of an autocrat of science.

Knowing H. G. as we do and loving him as we do—for he says he likes our column—we don't for a minute believe that *he* would want to live under an autocrat of science.

And we don't believe you would, either.

Fair Enough

By Westbrook Pegler.

As You Like It.

After long research in the Old World I am beginning to get at the reasons for the great American bashfulness in the presence of wine. It is due to the enterprise of the glassware departments of the stores and the essays of professional connoisseurs who heave and swell and run their chubby fingers through their hair, recalling something which they had to drink in some gummy little omelette room with grit on the floor and coagulated egg on the plate at a country crossroads in Burgundy a long, long time ago.

In the period of prohibition and the boom, when every executive's office and every suburban home contained a private pub, the designers of glassware took mischievous advantage of the American desire to be au fait. They invented special glasses for gin, jake, mule, corn, racket beer and Chablis, and we, in our earnest ambition to keep up with the second vice president of the firm in his Tudor mansion on the 100-foot lot at the corner of the subdivision, were constantly accumulating new shapes.

• • • •

There are cocktail glasses with Shakespearean mottoes and Wagnerian figures painted on them. There were seidels adorned with the crests of Heidelberg, Leipzig and Munich from which to inhale green brew warm from the tannery vats and still swarming with the lively imps of decay. The highball a modest slosh in its old, normal state, grew and grew until the survivors of the long and exhausting rebellion found themselves hoisting a glass the size of a pickle crock, which took two hands to lift and should have been mounted on rockers.

The brandy glass got elephantiasis and delirium tremens as well, for there came a time when people, instead of raising a modest thimble, were immersing themselves head first up to their ears in an enormous schooner containing Noah's Ark figures imprisoned in a hollow blister in the stem and sniffing the fumes instead of drinking the substance.

• • • •

It will be admitted that if anyone has a right to set the fashion in such matters it is the Frenchman, and I found him completely free of self-consciousness in the presence of things which are to drink. He will drink wine from a tin cup, a shaving mug or an old plug hat with entire ease, provided he takes any wine at all, and it has been a mild surprise to note that very often he waves the waiter away with the remark that he doesn't touch the stuff.

Seldom in the last six months have I seen an American spurn anything that was set before him, but at least half of my European friends were either teetotal or confined themselves to a ceremonial sip under strong social pressure. None of them knew anything about the infinite shades of taste, smell, color and strength which connoisseurs are wont to weep about in emotional articles on the wines of Burgandy, Bordeaux, Champaigne, Spain, Hungary, Italy and the Rhine. And those who took it stood in no awe of wine, showing it no more deference than veal.

In Paris one day I lunched with Mr. Percy Noel, an American journalist who covered the British army in the war, then beached himself, so to speak, in France, went native and became, in the passing years, the proprietor of a Bohemian hairdo and propagandist for the farmers who raise and squeeze the grape and sell the consequences. Mr. Noel disowns the title of press agent for the wine industry, but by a distinction, which escapes my blunt perception, regards himself as spokesman for an important branch of French agriculture. In this work of his the chief problem is to dispel the social and aesthetic splendors from which the juice of the grape now suffers and live down a reputation created by loving friends of wine who did their work too well.

• • • •

Mr. Noel has given me an official document, a sort of police card, permitting self and one to drink red wine with the fish or Sauterne with the *bifstek*, at my own expense, anywhere in the world. I may even drink wine after whisky or douse port over my cornflakes, for he says the rules are free-style, governed only by the personal preference of the subject.

On behalf of the growers in his great clientele Mr. Noel deplores all arbitrary restrictions as to time, place, sequence, social conditions and the mood in which wine may be drunk. He invites his countrymen at home to dunk it, suck it out of a sponge, spray it home with an atomizer or drink it out of an old-fashioned tin growler, according to their individual taste. It would not surprise me to learn that behind his zeal for reform Mr. Noel has a secret motive to sell some wine to Americans who have been hesitant customers because they were taught to think of wine, like the classics, as something too pretentious for the results it gives.

Copyright, 1936, by United Features Syndicate, Inc.

An Interview With Koki Hirota

New Japanese Minister Meets Foreign Press At Tea.

By Frank H. Hedges.

Special Correspondence of The Post.

Tokyo.

Premier Koki Hirota, smiling and affable, did more in about a half hour's informal conversation one rainy Wednesday afternoon recently to make the world aware of the policies the Japanese government will pursue, of the principles actuating those policies and of the eminent sanity of the forces now in control in Japan than have all the formal statements and manifestos of policy issued after consultation and debate by his government since it came into power in the wake of the February 26 incident and its disturbing circumstances.

Mr. Hirota was receiving the correspondents of foreign newspapers and press associations stationed in Tokyo at tea that Wednesday afternoon. When tea had been drunk, and a few whisky sodas as well, and sandwiches and cakes eaten, the Premier read a formal statement in Japanese, which was ably re-read in English translation by young Shunichi Kase of the Foreign Office, who seems to have the gift of languages. There was nothing particularly new or valuable to the 40-odd correspondents in that statement. It was very much like those which had previously been distributed in mimeographed form, but nevertheless the correspondents were glad to meet the Premier and exchange a few words with him personally.

It was then, standing in the middle of the long drawing room of the Premier's official residence, which had so recently been the scene of tragedy, with the correspondents grouped closely about him, that Mr. Hirota said he would be glad to answer any questions they might care to put. This was an unexpected and greatly appreciated opportunity, one for which the correspondents had hoped but which they had thought unlikely to materialize. During the next half hour, leading questions were asked the Premier and he replied to them all, frankly, fully and clearly, explaining what had been obscure in the formal verbiage of official statements and making plain his aims and objectives.

• • • •

Through this group of correspondents the Minister President of the Empire was thus speaking to the entire world, for when they left his presence they would hasten to their offices to draft their cable and radio messages, and then to the nearest postoffice to file them. Later that afternoon or perhaps the next morning, every reader in the world would open his favorite newspaper and find there an understandable and logical presentation of Japan's policies from the lips of Japan's Premier. It is impossible to estimate the good that may result from thus clearing away misunderstanding and misgiving abroad.

Mr. Hirota's affability and courtesy in laying himself open to this barrage from the foreign press and in meeting that barrage so frankly and lucidly was as welcome as it was unexpected. It was unexpected because the correspondents had been warned that it would not take place. When the interview-reception-tea was arranged, they had been told that the Premier would read a formal statement and that they might ask questions if they wished, but that Mr. Hirota would not answer them because he had already said all there was to say. Incidentally, they were told they would have tea prior to the reading of the statement, so that none would leave without their refreshments as had happened in the past.

Mr. Hirota had not previously said all there was to say by any means. What he did now was to simplify and clarify points which had remained obscure because of the language used in the official documents. What did a "positive" and "independent" "readjustment" of foreign policy mean, for instance? Those words had given rise to doubts abroad. Simply and quickly, the Premier explained that this meant the speeding up of the solution of all pending diplomatic questions, but by diplomatic means only. The "independence" referred to Japan's lack of alliances, save that with Manchukuo, and non-membership in the League of Nations, and constituted no threat to any other power.

• • • •

Replying to one correspondent's query, he said he would reaffirm as Premier what he had said more than a year previously as Foreign Minister: "There would be no foreign war for Japan as long as he remained in office." The three principles of Japan's China policy which he outlined to the Diet last January would be adhered to, primarily because these principles were designed for the best interests of both China and Japan, not for Japan alone. His empire would be glad to participate in a conference for the discussion of the redistribution of the world's raw materials and access to markets and sources of supply, of which there was so much talk now in the United States, but would not take the initiative in calling such a conference. That would come more properly from some wealthy nation already enjoying an abundance of raw materials.

V. Molotov, chairman of the Council of Peoples Commissars of Soviet Russia, was a personal friend of his. They had once enjoyed a friendly test of physical strength while he was Japan's ambassador in Moscow. He was confident now that they, and others, could adjust Soviet-Japanese relations in an equally friendly manner. Did Japan wish to purchase the northern half of Saghalien Island? "Ask the Russians," he smiled.

And so, with internal problems the Premier answered simply and adequately each question as it was asked. All this talk of reform and readjustment in education, in discipline and in other lines was a good thing and was deeply sincere. Just as the great earthquake of 1923 had leveled old Tokyo and thus made possible the building of the present new and magnificent city, so had the recent abortive insurrection and its accompanying disturbance of thought made it possible to erect a new and better state and society in Japan, and to this task he and his government were dedicated.

• • • •

Much that had remained vague and nebulous in the stereotyped government statements previously issued became concise and clear-cut as the Premier talked on, usually in English, but at times preferring to speak in Japanese through his interpreter, but never once asking that a question put him be so translated. The policies of the Hirota government and the personality of the Premier became living, comprehensive and comprehensible during this half hour.

Mr. Hirota's own personality had a great deal to do with the favorable impression created and excellent results gained. He possesses a charm and an ease of manner that cannot but prove among the greatest assets to a man in his position. The world is well aware of the great role that the personal magnetism and genuine likability of President Franklin D. Roosevelt has played and is playing in both the American domestic situation and international affairs. Mr. Hirota's contribution along this line is also great.

PREMIER HIROTA.

Post Correspondent Impressed By Poise And Sincerity.

Son of a stonecutter, forced to fight his own way upward through school and through life itself, the Premier is loved for these qualities by the Japanese people, one of the most democratic peoples in the world as regards personal relations, despite the mistaken notion of a large part of the world to the contrary. His rugged character and stubborn determination, his unflinching stand once a stand has been taken, result from the type of life he has led.

To these have been added as his years and experience increased a charm of manner and a graciousness of presence that win those with whom he comes in contact. If the personal pronoun can be pardoned, I would like to record the changes that I note in the Premier. It so happens that I have known him for 16 years

• • • •

He was then a minor official in the information section of the Foreign Office, from which has grown the present powerful and influential Information Bureau, at present headed by Eiji Amau, Japan's official spokesman. Some of Japan's ablest men have served in this bureau, such as the late Marquis Komura and the present Japanese Ambassador to Washington, Hirosi Saito. The president of the South Manchuria Railway Co., Yosuke Matsuoka, was de facto head of the information section, although the foreign vice minister was titular head, when I first knew Mr. Hirota, and Mr. Hirota was then one of his junior assistants.

He was able and had a knowledge of affairs that was valuable, but the English language bothered him greatly and he had difficulty in making himself clear. He was embarrassed and somewhat awkward when questioned by the foreign correspondents, then a little group of about a half dozen men. He was likable, I suppose, but he seemed almost colorless and did not in the least stand out, and certainly none of us then foresaw in him the Premier of the empire at a time of crisis.

Mr. Hirota rose steadily in the Foreign Office and in the Information Bureau. He became its assistant chief and then its chief, and all this time he was in constant touch with us correspondents. He improved in bearing and in conversation, of course, but so gradually as not to attract attention. He went from Tokyo to The Hague as Japan's minister to the Court of Queen Wilhelmina, and then to Moscow as Japan's ambassador to the Soviet state. He returned to Tokyo to become Minister for Foreign Affairs and now Premier.

The changes in him are striking. There is not the slightest trace of the awkwardness and embarrassment that were once so characteristic, and his English is fluent and comparatively easy. His presence and his courtesy make him a distinctive individual. He is, in fact, a very real personage now instead of being merely a person. He is a little older, of course, and a little fatter, and he is much more genial and extremely likable. In Koki Hirota Japan has a Premier whose brains and genuine ability are not his only assets; so also are his personality and charm.

The Once Over

By H. I. Phillips.

Tommorow: Sharp Drop in Temperature.

Miami Beach, Fla., April 12.—Your correspondent left here today as the last survivor of the winter invasion, hoping he has outfoxed the northern climate for the first time, but entertaining serious doubts. The trouble with a northern winter is that it never knows when it is licked.

• • • •

One thing your correspondent can report is that the best time of year to be here begins about the time most winter visitors leave. The Florida of late January and February is as much like the Florida of March and April as a medicine show is like a cathedral service.

• • • •

Being here after February is like coming out of a dizzy spell. The place looks like a civilized community. The people behave like human beings, or nearly so. The Gulf Stream, aparently laying low for fear the racketeers will try to cut in on it, comes close to the shore again. The conversation doesn't consist exclusively of, "I thought you said it was a good thing?" and "She stumbled at the barrier, I'm telling ya!"

• • • •

You can now hear the birds sing above the clatter of the slot machines down here.

• • • •

Men who have spent the winter with their noses in a form chart looked up last week and discovered the beauties of the tropical skies, although the change was hard on the eyes.

• • • •

It is satisfying to be in Miami during the season when one can take his ease and realize that a flower garden is not an overnight event and that two pelicans winging over the bay are not under a pull in a claiming race.

• • • •

In April the fellow who thinks it okay to drive a sedan through a children's picnic in order to get to a track in time for the daily double has vanished; the tourist who thinks Florida was discovered by Ponce de Sally Rand has vanished and the visitor who hires a cabana so he can put his feet on the table in public is home where the family is used to it.

• • • •

One of the late season events which might interest early season visitors was the celebration of Miami Beach's twenty-first birthday. It is staggering to realize that this metropolis of the play world is only that old. Yet a little more than two decades ago they were pumping in ocean sand to make the place inhabitable!

• • • •

Carl Fisher, who made a fortune through "Prestolite," the device for lighting automobiles in the old days, had started on a cruise down the Mississippi with a friend, John H. Levy. Carl got tired of it and went home. Levy went on and wound up off Miami Beach. He wired Fisher to join him there and enjoy a great climate. Fisher came down and built a metropolis.

• • • •

Fisher isn't so much in the picture here as he once was, but this correspondent still thinks a twenty-first anniversary celebration that didn't carry him around town on its shoulders can only be explained by Miami Beach's chief characteristic, chronic dizziness.

See you soon. Unless we hear of snow en route.

Copyright, 1936, by Associated Newspapers.

Don't Mention It.

By Ed Reed

"He got the habit during the elevator strike and won't quit!"

Socialist Republic Urged for India

Lucknow, India, April 12 (AP).—Establishment of a Socialistic republic in India was demanded today by Pandit Jawaharlal Nehru, president-elect, in a speech opening the plenary session of the Indian National Congress.

Hitting at British control, Nehru urged members of the congress to block a successful working of the new constitution, which gives Indians modified home rule. (The congress is a political body and has no legislative power.)

He described the constitution as a "new charter of slavery, designed to strengthen the bonds of imperialist domination." The speaker also criticized the "representative policy" of the Indian government, attributing to it "the Fascist mentality of imperialist rulers."

Easter Story

By Karl Schriftgiesser

Bunny Ran Away.

The little boy awoke very early. Although the buildings crowding around the areaway hid the sun, he knew it was shining, because it was Easter, and he was happy. He sat bolt upright in his tumbled bed, throwing off the dirty blanket. But the beautiful smile which had lighted his face for the brief moment after awakening, disappeared and tears crowded his eyes. For there was no bunny perching at the bed's foot.

He had been sure that there would be a bunny there. Last year there had been one, fuzzy and bright yellow in a red basket with a brown chocolate egg. Not a live bunny, but a pretty one, and he had loved it for months just as if it had been the real, live bunny that he had thought was coming to him when his father had told him the night before that there would be an Easter bunny waiting for him in the morning.

His father had not told him there would be one this year, but he had seen them in the store windows and, although he was a whole year older now, he felt within him that there would be a new bunny for him today. He would have to play with this one alone, in the house, for the gang would taunt him if he should take it out on the street. That's what had happened to the other one, when it was old and dirty. They had been playing ball and suddenly he wanted his bunny. He couldn't tell why he had the queer feeling, but he had run in and got it. And the boys had laughed. Bravely he had thrown it away, but later he had often cried because he missed the bunny.

• • • •

The boy stepped from his bed. Across the room his father lay on a cot, his face lined, sleeping heavily. He wished Mummy were there, too, but she had gone long ago, and Daddy, who didn't have any work, and the boy lived together in the one room. He dressed very quietly, not to waken his father, and slipped away. He was going to find a bunny himself. A live one that would make Daddy laugh when it wrinkled its nose. Daddy hadn't laughed much lately.

He knew where the bunnies were. He had seen them once, across the city in a pen. He had been with his mother and father, then, and all three had laughed as the rabbits wiggled their noses and ate their lettuce. He didn't think how he would get the bunny, but he started off. He felt very brave in the morning. Already people were stirring about. They were going to church. He knew that, because last year after waking up to find the bunny, he and Daddy and Mummy had breakfasted and gone to church together, where he had fallen asleep. He had wanted to take the bunny with him but they wouldn't let him.

He walked along the alley until he came to the street and along the street until he came to another and he had started out to where he knew the bunnies were. He didn't miss the breakfast he had not had very much because he often didn't have much for breakfast. The thin little figure, so intense, hurried on and on. He didn't look much where he was going because he was sure he was heading in the right direction. He saw many more people now, better dressed, all going, he knew, to church.

• • • •

After a long time he came to the place where he had seen the bunnies. It looked different than it had the other time. Then there had been much going on, and the tall, steepled building had been the scene of great activity. Trucks had gone whizzing by, backing up, blowing horns, and men in white aprons and bare arms were everywhere, and there were lots and lots of people rushing around. There had been stores filled with things, and he had seen chickens in pens, and he had even seen a live pig.

But it was all closed and quiet and dark now, and down at the far end where he had watched the bunnies there were no bunnies. There were no friendly men in white aprons, and no trucks, and no people, either. He guessed he was too early. He would have to wait for them to come from church. He knew he was in the right place. The walk had made him hungry. He sat down and waited. A policeman sauntered up. He asked when the place would open. The man had said tomorrow. He said it twice. He told the boy to go home. His face grimed with tears, the boy went home. He was tired. But in the room Daddy was still asleep just as he had left him. He didn't want Daddy to know he had been crying so he got back into his bed and wiped his face on the soiled blanket. Then the man woke up and looked at him and said "Good morning, son."

The boy made believe to wake up.

"The bunny was here," he said, "but he ran away again, Daddy."

The man buried his face in his blanket quickly for a minute and then looked up and said it was time to get up and have breakfast. So the two got up and ate some bread and the boy went out to play ball with the gang, but they were all dressed up. They were going to church, they said.

Germany Is Reported Yielding Isles to Japan

Paris, April 12 (AP).—Genevieve Tabouis, foreign affairs wrter of the Radical Socialist newspaper L'Oeuvre, said today Germany has agreed to surrender to Japan any future claims of sovereignty over islands in the Pacific she formerly owned.

Under the Versailles Treaty Germany's Pacific Islands north of the equator were mandated to Japan under the League of Nations, with the stipulation that they not be fortified. Their status is uncertain now because of Japan's withdrawal from the League.

Both the German and Japanese governments have denied persistent rumors they have formed a diplomatic alliance. Moscow claims such a relationship has been entered.

Cost of Geneva Labor Agency To U. S. Scored

Committee Urges House to Consider American Withdrawal.

By the Associated Press.

The "high cost" of participation in the International Labor Office has prompted the House Appropriations Committee to recommend that Congress consider withdrawal.

An item of $385,000 for a quota contribution and expenses of representation, at the organization's meetings in Geneva, requested in the current appropriations bill for the State and Labor departments, inspired the committee's recommendation.

"The committee remain convinced," the report said, "that the appropriation of this sum is entirely out of proportion to the benefits that we, as an adhering member, have in the past, or have the probability in the future, of attaining for ourselves."

Since the United States became a member of the organization in 1934 through an act of Congress, the committee expressed the view it must approve the appropriation.

Review of Action Urged.

In doing so, however, it recommended that the House Committee on Foreign Affairs "review their action on adherence and, in the light of present facts and conditions, if it is found that our membership is no longer desirable they will take proper legislative steps to accomplish our withdrawal from participation."

The committee slashed $5,000 from the appropriation for expenses for American delegates to the Geneva meetings, and recommended that until the question was finally settled the Labor Department commission its regular representative at Geneva to attend the meetings instead of sending a delegate from this country for each session.

The International Labor Office was established in 1919 and now has 61 members. It is designed to act as an international clearing house for drafting international codes of fair competition, set minimum labor standards, and take other action considered beneficial to labor all over the world.

Adopted 48 Conventions.

During its existence it has adopted 48 conventions concerning various aspects of laboring conditions, a substantial number of which have been ratified by the countries participating.

Prof. William Gorham Rice, of the University of Wisconsin, acts as German representative for the Labor Department and the Government, the Chamber of Commerce of the United States and the American Federation of Labor select delegates to the meetings.

Secretary Perkins, appearing before the committee, explained that the United States had been a member only a year and a half and that tangible results were difficult to obtain in so brief a time, but "there have been great advantages indicated and demonstrated."

The organization, she said, maintained a staff which makes detailed statistical, sociological, economic and labor studies. She added that the President's committee on economic security utilized many of its reports in their study of unemployment insurance, old-age pensions and other questions.

Senate Verdict In Ritter Trial Possible Today

Final Array of Evidence to Precede Secret Balloting.

By the Associated Press.

Senate officials said yesterday a verdict may be reached before adjournment tonight which will determine whether Federal Judge Halsted L. Ritter, of Florida, is guilty or innocent of impeachment accusations brought by the House.

Prosecution and defense in the Senate's twelfth impeachment case in history devoted yesterday to a review of six days of testimony, including that of the defendant jurist himself, in preparation for a final array of evidence today before deliberations and balloting can begin.

Those concerned said it all depended on how long closing arguments of counsel required whether a decision could be reached without the trial going into its eighth day.

Ritter, 65-year-old former Denver lawyer, who once termed the background of the case "political," but who told Senatorial questioners Saturday he would rather not state who originated the complaints, although he had a "surmise," will be on hand when the opposing lawyers sum up.

These arguments will begin after some brief rebuttal testimony.

After the closing arguments, the Senate will exclude all parties to the proceedings, spectators and the press, and begin deliberations and balloting behind closed doors.

A two-thirds majority on any of the seven impeachment counts will be required to convict. This would carry with it automatic removal from office.

The prosecution has based its principal argument for removal on charges that Ritter arranged with others to bring a receivership suit in his court and that he granted excessive fees in that case to a former law partner, A. L. Rankin, and then "corruptly" received $4,500 from those fees.

Chief No Good 'No Good' When He's Drinking

New York, April 12 (AP).—His long hair tied in braids and festooned with red ribbons, Frank Canoe, who said he was an Iroquois Indian from Quebec, was arraigned today on a charge of failing to pay a taxicab bill.

"What's your name?" asked Magistrate Thomas A. Aurelio.

"Chief No Good Canoe," was the response.

"What do you mean, No Good?"

"No good when I drink," the Indian replied.

Patrolman Henry O'Connor, who arrested him, paid his $1.30 bill and sentence was suspended.

120 Reported Injured In Canton Fire, Blast

Hongkong, April 12 (AP).—A fire and explosion in Canton injured 120 persons and did $500,000 property damage today, said an official report issued here.

A government munitions store, rice mills and 50 shops were destroyed by the fire. Intervening canals saved other mills in the congested district.

3 Nations Urge Peace League

Continued from Page 1.

league, President Gabriel Terra, of Uruguay, said that specific inter-American peace action might be destined to strengthen and broaden the Geneva Covenant, "not only because of the similarity of purposes, but also because it would extend the procedures in favor of peace to American countries outside the League, such as the United States of America, Brazil, Paraguay and Costa Rica."

Consolidation Urged.

A reference to the same proposal came from President Augustin P. Justo, of Argentina, who said:

"Within the universal inter-dependence there is no room for regional distinctions nor for the separation of continents, but a consolidation of peace among the nations of America will always be a very valuable contribution to the same aims which are followed in the world order.

"That will signify not only the improvement and co-ordination of the instruments of peace now existing or which may be created, but also the removal of those factors which may disturb it, extending the scope of the investigation to the social, commercial and economic field within the possibilities which the occasion may offer."

With the assertion that "it is not enough to establish a juridical system, no matter how perfect, to destroy the germs of international conflict," President Arturo Alessandri of Chili presented a three-point program of moral, economic and military "disarmament."

President J. A. Barnet, of Cuba, saw in the conference a hope of rendering "tangible the lofty principles of equality and independence of states through the loyal and effective submission of all, great and small, to the sole empire of right."

He paid tribute to the Roosevelt "good neighbor" policy by asserting it had created an "atmosphere of confidence and mutual understanding."

The Colombian President, Lopez, also referred to this policy at length.

Roosevelt Praised.

"I desire," he said "to avail myself of this reply to your far-reaching message of January 30 to say that we Colombians understand the policy which the present President of the United States is developing as a radical and desirable modification of the attitude which in other perious awakened anxiety and distrust among the Latin-American peoples.

"Within the brief period of your excellency's administartion, there has been effected a fundamental change of direction which all the American people justly appreciate and which redounds to the sympathy for and the prestige of the United States, from the Rio Grande to the Straits of Magellan."

Extracts from the messages of the other presidents include:

President O. R. Venavides of Peru: "If we wish to protect with certainty the future of our peoples and if we must prepare them for the achievement of their historic destiny, which today constitutes one of the most cherished hopes of humanity, it is impossible that we should fail to make a new and concerted effort permanently to safeguard the peace of our continent."

President L. Cardenas of Mexico: "Despite that the economic interrelation of the world of today—with the new channels of communication and the mutual commercial dependence—renders it impossible to separate the problems of a given region from those of the rest of the globe, we ought to spare no effort tending even if only partially toward solving the problem of the maintenance of peace, in the assurance that it will never be too late to extend to the other regions of the earth any solution which may be achieved."

Easter Snow Falls.

London, April 12 (AP).—Bathing suits were abandoned today in favor of fur coats, as southern England experienced its first Easter snowfall in 28 years. Holiday celebrators at coast resorts enjoyed both sun bathing and snowballing within an hour. The temperature dropped eight degrees and brought on snow, sleet, rain an dhail.

Save at Liggett's
THE RETAIL DRUG STORES
901 14th N.W. 1345 F N.W.
1007 Conn. Ave. 1701 Pa. Ave. N.W.
1701 F N.W. 643 7th N.W.
14th & K Sts. N.W.

If You Suffer With
Kidney Trouble
Headache, backache, unusual thirst are symptoms that point to kidney trouble. For over 30 years physicians have endorsed Mountain Valley Mineral Water direct from famous Hot Springs, Arkansas. A natural restorative. Phone for free booklet today.
Mountain Valley Mineral Water
MEt. 1062. 1405 K St. N.W.

PACKARD
SALES-SERVICE
McREYNOLDS MOTOR CO.
5832 GA. AVE. N.W. PO. 0772

ReRoof RIGHT OVER THE OLD SHINGLES
With GENASCO LATITE Shingles. Guaranteed ten years. Estimates free. Terms.
ENTERPRISE ROOFING CO.
2125 R. I. Ave. N.E.
Potomac 0200.

CASH for OLD GOLD and SILVER!
Bring in old watches—diamonds—gold teeth and discarded jewelry. For over 50 years we have been buying old gold and paying highest SPOT CASH PRICES!
SELINGER'S
818 F STREET, N.W.

PAINT!

EASY MONTHLY PAYMENTS
Do a thorough job—inside and out—for our FINANCING PLAN will arrange to supply the money—which can be repaid in convenient amounts and time.
Ask at any Winslow Associated Store for an application blank.
WINSLOW for PAINTS
922 N. Y. Ave. No. 8610

Only 8 DAYS LEFT
The New Telephone Directory Closes April 21
To order a telephone, extra listings, or advertising in the yellow pages just call . . .
MEtropolitan 9900

Camalier & Buckley
The 8-Dress or One-Week Tripper
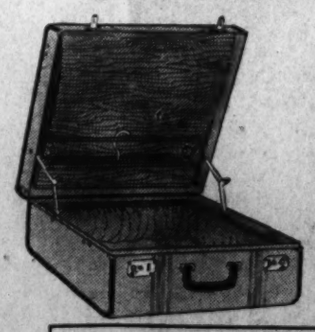
Made of Gray Canvas, Silk-lined, Chrome Hardware, dark brown binding. A very substantial piece of luggage. An exceptionally fine value.
$17.50
Specialists OSHKOSH Luggage
1141 Conn. Ave.
Camalier & Buckley Two Locations
2 Doors Above the Mayflower
Expert Repairing

Churches Are Thronged at Easter Despite Leaden Skies and Showers

The Post is the only morning paper in Washington with Associated Press WIREPHOTO Service.

Associated Press WIREPHOTO.

ST. PATRICK'S CATHEDRAL, one of the focal points in New York's observance of Easter, was thronged yesterday by the faithful, many of whom could not enter its great doors.

Post Staff Photo.

ALTAR DECORATED FOR EASTER SERVICES.—Rev. John S. Spence; Rev. Michael W. Hyle and Rev. Charles Webb (left to right) all of the Sacred Heart Church, as they prepared for Easter Sunday services

Underwood & Underwood.

WITH THEIR EASTER FINERY protected by an umbrella, these four youngsters had their first look at President Roosevelt as he left St. Thomas' Episcopal Church.

Post Staff Photo.

CATHERINE RYAN and Dolly Slaughter, of Washington as they will appear with Walter Hampden in "Cyrano de Bergerac."

Wide World Photo.

BOY LION TAMER.—Manuel King, of Brownsville, Tex., trains his big cats. Two of them were sent to him by Emperor Haile Selassie of Ethiopia.

Associated Press WIREPHOTO.

LARGEST CLIPPER PLANE ARRIVES at Alameda, Calif. The Hawaiian Clipper being hauled to its dock after a flight from the East to join the Clipper fleet in transpacific commercial service.

Associated Press Photo.

"GOIN' TO TOWN."—Gadsen, Ala., watched backwaters from the swollen Coosa River creep into the city's streets. This picture shows a family of Negroes going to town . . . via boats.

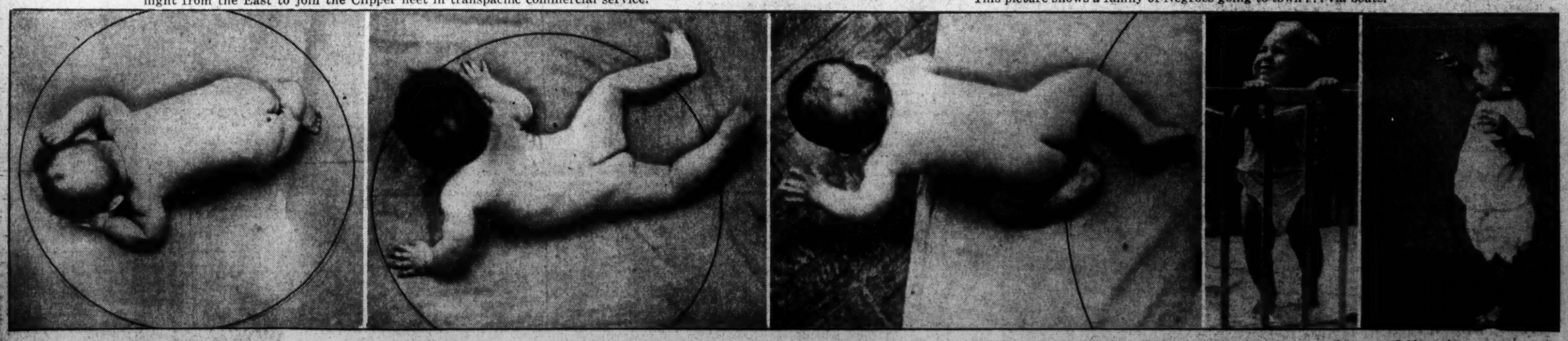

HOW A BABY GROWS. *POSTURE: Helpless at first, the growing baby soon rises to his hands and knees and, finally, to his feet.* From left to right, the pictures above show posture development between the ages of 20 weeks and one year. At the left, the baby draws up the knees at 20 weeks, but makes no advance. Next, at 32 weeks, he pivots, but still makes no advance. Then, 40 weeks old, he creeps on hands and knees. At 44 weeks, in the fourth picture, the baby is shown pulling himself to his feet. Finally, a full year old or later, he is able to stand alone. TOMORROW: *Prehension.*

Shirley Temple Wins Plaudits In New Vehicle

A More Mature Ability Is Revealed by Young Star in "Captain January."

"CAPTAIN JANUARY." Twentieth Century-Fox picturization of a story by Laura E. Richards, adapted to the screen by Sam Hellman, Gladys Lehman and Harry Tugend, starring Shirley Temple and featuring Guy Kibbee and Slim Summerville, with Sara Haden, Buddy Ebsen, Jane Darwell, June Lang, Jerry Tucker, Nolie Walker, George Irving, James Farley and Si Jenks. Music and lyrics by Lew Pollack, Sidney D. Mitchell and Jack Yellen. Directed by David Butler; dances staged by Jack Donohue. Reviewed Saturday afternoon.

Shirley Temple and her talents are growing up. With each successive picture both her physical and her artistic stature increases—the maturity of her grasp of the lines and situations intrusted to her, if the word "maturity" may be employed in connection with one so young, her agility and surety in both songs and dances and her steadily increasing poise bespeak the transition from babyhood into young girlhood.

Think back to the tiny tot that stepped off the precarious measures of a song and dance with Jimmy Dunn in "Stand Up and Cheer" and then compare that precocious mite with the star of "Captain January," current at Loew's Palace, and the extent of the Temple growth and development will become inescapably apparent.

"Captain January" is one of the better vehicles in which the fabulous Miss Temple has appeared of late. It makes heavy demands upon her ability as an actress, her facility as a songstress and her expertness as a dancer, all of which Shirley meets with an effortless ease that must be the marvel and the envy of players many times her age. To offset any possible reflection upon Shirley's world-wide popularity as a child prodigy which her increasing height and developing mind might occasion, her producers have surrounded her in this subject with supporting artists who tower into the air beyond any average distance. Many of Shirley's scenes are played with such elongated young fellows as the bean-pole Slim Summerville and the equally attenuated Buddy Ebsen.

These scenes all are closely interwoven with the story of the orphaned waif rescued from the sea by Captain January, a lonely lighthouse keeper on the New England coast, his attempt to rear her in paths of rectitude, if not learning, and the spinster truant officer's efforts to have Star put in an "institution." The narrative unfolds with a deft blending of humor, pathos and suspense, with everything coming right in the end, as it necessarily must in any stellar vehicle for so young an actress.

Capable Supporting Cast.

While Shirley is the star of this engaging bit of seafaring sentiment in fact as well as name, she is given salty and sagacious support by those hardy, storm-tossed seadogs, Guy Kibbee, in the title role, and Slim Summerville, as Capt. Nazro, the government inspector whose onerous duty it becomes to inform Cap'n January that he has lost his job and that it looks as if Agatha Morgan, the acidulous arm of the law, had him licked. Nazro's telegram to Boston, however, saves the day and starts the whole group off on a life of new affluence and adventure.

Some of the verbal tilts in which January and Nazro perpetually are engaged provide intervals of the play's most amusing comedy. Others of its lighter moments are generously contributed to by Buddy Ebsen, one of the stage's most highly schooled tap dancers, with whom Shirley steps off some of the most intricate routines she has ever attempted—just as she did with Bill "Bojangles" Robinson in "The Littlest Rebel." On her own account, Shirley sings "Early Bird," "At the Codfish Ball," tricked out with some clever lyrics, and "The Right Somebody to Love," which is reprised a time or two as the drama's sentimental developments warrant.

Jane Darwell, as the village boarding-house keeper, with her cap set for Capt. January; Sara Haden, as the unbending vigilante of the public school system; June Lang, as the sympathetic young school teacher, who maneuvers Star into a promotion and the truant officer's nephew out of bne, and Si Jenks, as a quaint character of the quays, whose chief claim to distinction rests in his ability "to spit a curve in the wind," all lend valuable aid in giving "Captain January" a varied and a rounded appeal.

Supplementary Program.

"La Fiesta de Santa Barbara," a natural-color subject introducing a long list of Hollywood stars, adds another tuneful hit to the recent list of short-reel subjects produced by Metro-Goldwyn-Mayer, which also has included "At the Lido" and the "Pirates' Party at Catalina." This belongs in the same category and is as pretentious as its predecessors. Another color subject is the "Happy Harmonies" cartoon, "The Early Bird and the Worm," in which is introduced the most remarkable rattlesnake the world has ever known. At least the rattle is genuine!

A new issue of the Metrotone News completes the auxiliaries of a feature that deserves the enthusiastic applause it received yesterday afternoon from a capacity crowd.

N. B. B.

Belasco.

"ALICE IN WONDERLAND." Picturization of the stories by Lewis Carroll, with screen play by Joseph L. Mankiewicz and William Cameron Menzies, featuring Charlotte Henry, supported by a Paramount all-star cast. Music by Dimitri Tiomkin, sets and costumes by Wally Westmore and Newt Jones, and setting by Robert Odell and Bert Glennon. Directed by Norman McLeod.

"SOUS LES TOITS DE PARIS" (Under the Roofs of Paris). Tobis-Klangfilm picturization of a story by Rene Clair, featuring Albert Prejean, supported by Pola Illery, Edmond Greville, Gaston Modot, Bill Bocket and Paul Oliver. Directed by Rene Clair. Reviewed Saturday evening by W. A. Whitney.

Written unobtrusively for the delectation—not to mention the subtle instruction—of his small niece, "Alice in Wonderland" and "Through the Looking Glass" have since become two of the world's most beloved fantasies, clever products of the imagination and presented in an ingenuous and delightful manner. So it was with the cinematized version of these works back in 1933, and so, too, it is today.

As though the famous drawings by Sir John Tenniel had suddenly become animate, the picture brings new authenticity to the Carroll imaginings, making their lines and their actions, if not believably real, even more engrossing than those merely painted by the mind's eye.

Of the many characters of the stories, virtually the full complement are here paraded, with Alice no less fascinated by her looking-glass world than we were when first we became acquainted with her adventures.

Many Stars Appear.

Charlotte Henry is Alice. Among the many others are Richard Arlen, as the Cheshire Cat; Gary Cooper, as the White Knight; Edna May Oliver, as the Red Queen; May Robson, as the Queen of Hearts; Charles Ruggles, as the March Hare; the late Alec B. Francis, as the King of Hearts; Alison Skipworth, as the Duchess; Ned Sparks, as the Caterpillar; Ford Sterling, as the White King; Polly Moran, as the Dodo; Jack Oakie and Roscoe Karns, as the Tweedles, Dum and Dee; Cary Grant, as the Mock Turtle; Louise Fazenda, as the White Queen; W. C. Fields, as Humpty-Dumpty; "Skeets" Gallagher, as the White Rabbit, and Jackie Searl, as the Dormouse.

For the adult trade—"Alice in Wonderland" is manifestly the theater's lure for the children's patronage this vacation week—there is presented twice nightly "Sous les Toits de Paris," the film which first brought the name and work of France's distinguished Rene Clair to American notice.

Many have been the feet of film run through the city's projection machines since that long ago midnight when we sat in the Rialto Theater enthralled by the work of M. Clair. The same smoothness of production then noted was in evidence Saturday, and, while cinematographic technique has advanced during the intervening five or so years, the hall-marks of the master craftsman are still conspicuously present.

Story of Paris' Seamy Side.

"Sous les Toits de Paris" is, briefly, the story of the seamier side of Parisian life; of Albert, street singer and vendor of sheet music, and his pal, Louis, both of whom are attached to the flirtatious Pola. Fred, a bully, and the leader of a gang of thieves, considers Pola his girl, and [illegible] Arthur, plants stolen goods in [illegible]'s room. Albert is arrested, but [illegible] released to find that Pola has transferred her affections to Louis. Magnanimously, Albert leaves Pola to Louis, and the picture closes.

In the principal role is Albert Prejean, who is best described as being a dramatic Maurice Chevalier. He turns in a strong Damon characterization for which Edmond Greville does the Pythias. Pola Illery is the girl who finally decides which of the two she prefers. Gaston Modot furnishes the villany, as Fred, the head of a gang of petty thieves. Paul Oliver and Bill Bocket have smaller parts.

As supplementaries, there are "Die Freischutz Overture," played by the Orchestra du Conservatoire de Paris, under the direction of Felix von Weingaertner, and a release of Pathe News.

Nelson B. Bell

About The Showshops

BELL.

The [illegible] recent midwinter dedication of the Penn Theater, on Penn[illegible] avenue southeast, as an active, across-the-street competitor of the ancient Avenue Grand, as was prophesied at the time, merely inaugurated a revival of building activity, which, as spring advances, is manifesting itself in new theaters and rumors of theaters.

Actual construction on the long-awaited Uptown Theater, to be located on Connecticut avenue above Newark street, is announced to begin today by General Zone Manager John J. Payette, of the Warner Brothers interests in the Washington territory. This will be the fourteenth link in the chain of Warner Brothers motion picture houses in the National Capital. It is expected that the Uptown will be ready for opening on or about August 15 of the present year.

The new house has been designed by John J. Zink, who built the Rialto Theater in this city, remodeled the Metropolitan and otherwise has demonstrated his skill as a theater architect during the past two decades. The design of the new theater is modernistic, but not extreme. It will have an orchestra-floor seating capacity of approximately 1,000 and a balcony with a capacity of 500. It will be completely air-conditioned and will present the latest type of both direct and indirect lighting. It will be entered through a marble lobby and will include in its structure six stores, which will flank the entrance on either side.

On Wednesday of last week, the Kass Realty Co., Inc., applied at the office of District Building Inspector Oehmann for a permit to erect a one and two-story brick, tile and concrete theater building at 6217 Georgia avenue northwest. The cost of this new structure is estimated at $75,000. John Eberson, of New York City, is the architect.

In addition to these definite commitments on the part of theater operating companies, there is that persistent rumor that a new picture house is about to go up in the neighborhood of the Shoreham Hotel, just across the new Calvert street bridge. Plans for this playhouse—at least insofar as they have been made public—are still in an uncertain and nebulous state.

• • • •

This revival of a building activity that has lain dormant since the financial debacle of 1929 is the most eloquent testimony that has come along in almost ten years to the flourishing state of cinema. Furthermore, it bears with it none of the threat of overseating that always has attended rumors of new building in the downtown, first-run area. There was a time—and it was not so long ago, as a matter of fact—when Harry M. Crandall, founder of the theater circuit now operated in the National Capital and surrounding territory by the Warner Brothers, was believed to be flying in the face of Providence by erecting a motion picture theater as far out as the Colony, at Georgia avenue and Farragut street northwest. That, to all intents and purposes, now is 'way downtown and these newer projects, instead of overcrowding the field, merely will meet the very present and assertive demand of a constantly growing Capital City.

• • • •

That old red barn out on the Rockville pike, just beyond the Georgetown Prep[illegible]ool, t'other side of Bethesda, Md., will open its doors to summer [illegible]ent seekers on Monday, June 15, when the Roadside Theater [illegible]ll present as the first offering of their third season the dramatization of one of the world's most famous stories, Jules Verne's "Around the World in Eighty Days."

As has been the custom since the formation of the company, the Roadside board of directors will hold open tryouts for the entire season's roster of plays. The dates for these tryouts have been set as April 20, 21 and 23. They will be held in Room 23 of Building H, George Washington University, 2029 G street northwest, at 8 p. m. All aspirants for places in the casts are welcome to compete. Veterans of earlier Roadside seasons, however, need not attend. Casts will be made up of both former members of the acting group and newcomers.

A 14-week season is planned, with each production running two consecutive weeks, as was the policy last summer. The popular melodramas and revivals, such as "Trilby" and "The Henriett," which scored so heavily last year, will constitute the bulk of this season's program.

• • • •

If you have to know everything down to the last detail, the stars appearing in that natural-color subject, "La Fiesta de Santa Barbara," on the bill with Shirley Temple's "Captain January," at Loew's Palace this week, include, among others, Warner Baxter, Ralph Forbes, Chester Conklin, Mary Carlisle, Cecelia Parker, Isabel Ross, Rosalind Keith, Ida Lupino, Toby Wing, Edmund Lowe, Gilbert Roland, Robert Taylor, Harpo Marx, Andy Devine, Buster Keaton, Irvin S. Cobb, Joe Morrison, singing "The Last Roundup," the song that made him famous, and vice versa; Gary Cooper, Leo Carillo, Adrienne Ames, Steffi Duna and Paul Porcasi, the last two both principals in that other short color subject, "La Cucaracha."

• • • •

Dots and Dashes.

By the time this finds its way into print, the drama desks of the Capital will have been to Philadelphia and back as guests of the loewcal Loew organization presided over by Division Manager Carter Tate Barron, to view Metro-Goldwyn-Mayer's production of "The Great Ziegfeld" . . . Previews are taboo and that is the nearest it is showing . . . Today at 2, a Warner screening of "Rhodes the Empire Builder," starring Walter Huston . . . Tomorrow, "Mr. Deeds Goes to Town . . . Field days for Guy Kibbee on local screens . . . He's in both "Little Lord Fauntleroy" and "Captain January" . . . Ad Club luncheon today at 12:30 to plan big jamboree for Shoreham night of April 20 . . . No rest for the weary . . . But we are not weary—and wouldn't rest, if we were . . . So what?

• • • •

So quick, boy, wheel my plane up to the front stoop, they tell me the Congressional doesn't wait!

Gayety

"BURLESK STARS OF 1936." Independent Burlesque Association production in two acts and 26 scenes, featuring Benny Moore, with Manny King, Earl Root, Billy LaMont, Brownie Sick, Murray Greene, "Toots" Brawner, Jean Wade, Mabel Francis, Elsa Lang, Lucille Wayne and the Dancing Bryanettes. Book by Billy LaMont. Dances routined by Frank Bryant. Staged by James J. Lake. Reviewed Sunday matinee by W. A. Whitney.

The good Col. James Joseph Lake has done it again! He has bettered last week's crack laugh show with one which contains even more guffaws. "Burlesk Stars of 1936"—of 1935 as well, and mayhap, 1937, too—is featuring Benny "Wop" Moore, who can slaughter the King's English as no other one on the wheel, with Manny King, one of the association's more versatile comics whose work is distinctly different.

Between these two hard-working funny men, assisted by Earl Root, Brownie Sick and Billie LaMont, in the so-called straight parts (and here they garner almost as many laughs as the comedy), the moments of hilarity are many, with considerable material relatively new and the older gags refurbished for novelty effects.

The feminine contingent this week gives the gentlemen of the company great competition, with the lovely brunette "Toots" Brawner and the just as lovely blonde Jean Wade revealing their ample attributes to the cyclonic approval of the customers. These two charming young women alone uphold the burlesque traditions, but the seeming lack of quantity is more than compensated for in the spontaneous quality of their work.

The supporting cast is no less worthy of unstinted commendation. Murray Greene and Elsa Lang team for the choral portions of the bill, a pair, for the most part, well balanced and with voices of far better than average timbre. Lucille Wayne appears as specialty danseuse in many smoothly executed routines. Mabel Francis, ill yesterday, is expected to assume her soubrette role today.

The Dancing Bryanettes is one of the association's better units, easy to look upon and accomplished in performance. The colorful staging of James J. Lake adds considerable to the beauty and the effects of the entire performance.

Sightseeing Bus Crash Kills Two, Injures 17

Tupelo, Miss., April 12 (AP).—A truck bearing passengers from Lone Star, Miss., to view the Tupelo tornado havoc crashed today, killing two persons, critically injuring two and inflicting minor injury to 15 others.

The heavy vehicle, reported to have been carrying 51 passengers, sideswiped a bridge railing on highway No. 78, a half-mile east of here. Herschell Parker, 23, and Ann Grady, about 22, were killed, and Mr. and Mrs. O. T. Brown injured seriously as their legs were crushed against the bridge rail. The truck overturned.

Hollywood

By Sidney Skolsky

Hollywood, April 10.

"THE GREAT ZIEGFELD." This flicker was started at Universal and was prompted by William Anthony McGuire's conversations with Billie Burke. Several picture companies had announced films about Florenz Ziegfeld. McGuire believed if the picture was to be made it should be more than just another musical of a proprietor putting on a show; Billie Burke should have a say about it and a share of the profits. An arrangement was made with Universal, and Miss Burke was to receive a cash sum and a percentage of the profits.

BILLIE BURKE.

Preparations were made. Then Universal became fearful that the cost of production would be too expensive for that studio. "The Great Ziegfeld" was taken off the schedule. McGuire was put to work on the screen play of "Little Man, What Now?"—which should fix the time for you.

Later, at another meeting, McGuire convinced Universal that they should make "The Great Ziegfeld." McGuire started to write the scenario in March, 1934.

• • • •

"The Great Ziegfeld" was on. Then off. Then on again. McGuire hired Seymour Felix, a favorite Ziegfeld dance director, to stage the dances. He hired John Harkrider, another Ziegfeld alumnus, to design the costumes. Dance Director Felix was rehearsing the Harriet Hoctor Ballet at Universal when the story of "The Great Ziegfeld," still to be written, was sold to Metro for about $200,000. McGuire, Felix, Harkrider, Hoctor and William Powell, who was under contract to Metro, marched over to Metro. Another studio was now going to make "The Great Ziegfeld."

• • • •

At Metro, the picture was assigned to Producer Hunt Stromberg. Dance Director Felix shot the Hostor Ballet. McGuire was writing it. Goldwyn anskered: nothing new for McGuire. The opening day of the show, "Whoopee," in Pittsburgh, McGuire was still writing the second act of that musical. Flo Ziegfeld had been kept waiting for the script of the show. Asked who was writing it, Ziegfeld answered: "McGuire." Samuel Goldwyn has been kept waiting for a scenario. Asked who was writing it, Goldwyn answered: "McGuire." When Bill McGuire was asked how "The Great Ziegfeld was, he answered, "I haven't read it yet." When asked who was writing it, McGuire answered: "McGuire."

• • • •

Metro had to purchase the rights to use the "Follies" material from the A. L. Erlanger estate. Bill McGuire purchased the song, "A Pretty Girl Is Like a Melody," from Irving Berlin for $2,500, getting a bargain from Berlin. Every song played in the flicker had to be purchased from the Songwriters' Society for the fixed price. It cost $5,000 to get the rights to the song, "Sally."

The entire picture was completed and had been previewed before the "A Pretty Girl Is Like a Melody" number was filmed. This dance number cost over $200,000 to stage. An entire edition of "The Ziegfeld Follies" cost about $175,000 to stage.

• • • •

Arrangements had to be made to use the names of celebrities in the picture. Eddie Cantor granted permission to be portrayed by Buddy Doyle, who had been his understudy in a show and never got the chance to go on. When permission wasn't granted or the celebrity wasn't consulted, only the first name was used. Therefore, the one supposed to be Gene Buck is merely called Gene, and the fellow playing the piano is called Irving and not Irving Berlin. Marylyn Miller refused to allow her name to be used and is called Sally Manners in the flicker. Ann Pennington did one of her musical numbers, "Pretty Penny," and Gilda Gray did "It's Getting Dark on Old Broadway." Because of the length of the picture, their scenes and some others had to be eliminated. Leon Errol was hired and received his pay without even filming his number.

William Powell, who plays Florenz Ziegfield, never really met the great producer. Frank Morgan, who plays Ziegfield's rival in the picture, supposed to be mainly C. B. Dillingham, played the role of the king in Ziegfield's "Rosalie."

• • • •

Virginia Bruce, who plays the star showgirl in the picture, was a showgirl for Florenz Ziegfeld in "Smiles." She went practically unnoticed in that show.

Billie Burke saw "The Great Ziegfeld." According to Bill McGuire, "she was greatly affected by it." When she did speak she said: "It was good to see Flo glorified as he glorified others."

Ziegfeld who advertised a show, "not canned. In the flesh." Is now glorified in the movies.

(Copyright, 1936.)

Film Table

Loew's Fox—"Little Lord Fauntleroy," at 10:30 a. m., 1:25, 4:15, 7:10 and 9:55 p. m. Stage shows at 12:40, 3:30, 6:20 and 9:10 p. m.

Earle—"The Singing Kid," at 10 a. m., 12:25, 2:50, 5:15, 7:40 and 10:05 p. m. Stage shows at 11:35 a. m., 2, 4:25, 6:50 and 9:20 p. m.

RKO-Keith's—"Sutter's Gold," at 11:44 a. m., 1:44, 3:44, 5:44, 7:44 and 9:44 p. m.

Palace—"Captain January," at 11:30 a. m., 1:35, 3:35, 5:40, 7:45 and 9:45 p. m.

Metropolitan—"Silly Billies," at 11 a. m., 12:45, 2:35, 4:25, 6:15, 8:05 and 9:50 p. m.

Columbia—"Modern Times," at 9:30 and 11:35 a. m., 1:40, 3:45, 5:50, 7:55 and 10 p. m.

Belasco—"Alice in Wonderland," at 11:02 a. m., 12:37, 2:18, 3:53, 5:28 and 8:35 p. m. "Under the Roofs of Paris," at 6:53 and 10 p. m.

Tivoli—"Wife Vs. Secretary," at 2, 3:50, 5:40, 7:30 and 9:25 p. m.

Ambassador—"The Singing Kid," at 2:15, 4, 5:50, 7:45 and 9:35 p. m.

Little—"Sign of the Cross," at 11 a. m., 1:07, 3:14, 5:21, 7:28 and 9:35 p. m.

Plays Vital Part in Spectacle

Although in striking contrast to the type of roles in which she usually is seen on the screen, Claudette Colbert, whose likeness appears above, scored one of the outstanding successes of her career in the cinema as the Empress Poppeia in Cecil B. De Mille's stupendous spectacle of "The Sign of the Cross," an elaborate film version of the stage play of the same name. This subject now is playing the second week of its revival run at the Little Theater, where it has attracted capacity audiences at every performance.

Postlude

By Ray C. B. Brown.

Song recital by Nelson Eddy, assisted by Theodore Paxson, pianist, in Constitution Hall Sunday afternoon. Program "Ode from Ossian's Poems" (Francis Hopkinson, "Du bist so jung" (Erich Wolff), "Vergebliches Staendchen" (Brahms), "Morgen" and "Caecilie" Richard (Strauss), "Credo in un dio crudel," from "Otello" (Verdi), "Pilgrim's Song" (Chaikovski), "Route Marching" (Stock), "Now Sleeps the Crimson Petal" (Quilter), "Love Went a-Riding" (Bridge).

A personable and magnetic singer, Nelson Eddy has been fortunate in selecting as his associate artist so engaging and accomplished a musician as Theodore Paxson. The combination of the two talents proved quite irresistible, and the capacity audience assembled to hear the young American barytone capitulated completely before the recital had fairly begun. Mr. Eddy sang with an intelligent musical sense, and Mr. Paxson played the memorized accompaniments with admirable finesse and sympathy. The result was a thoroughly enjoyable program.

One congratulates Mr. Eddy for having brought from obscurity the "Ode from Ossian's Poems," by Francis Hopkinson, signer of the Declaration of Independence, attorney, statesman, jurist and composer. It was a reminder that our musical culture has its roots in the very foundatioin of the republic. It is not highly significant music, but it is seriously artistic in intent. Thoroughly characteristic of its epoch in sentiment, it is somewhat Handelian in style and romantically effective.

The two young musicians attained the peak of their consentient collaboration in Erich Wolff's lovely song and the two lieder by Richard Strauss. Their interpretations were so fused as to seem the product of one mind. There were other delightful moments of co-operative skill, but none so touched with tenderness and poetic beauty.

In his extra numbers Mr. Eddy maintained the level of his well-built program. Among them were arias from "Le Nozze di Figaro" and Bizet's "La Jolie Fille de Perth," Hugo Wolf's "Der Rattenfanger," a new arrangement of the Londonderry air by Helen Boardman Knox, and a Tyrolean folk song.

His voice, sonorous and colorful, was in excellnet condition and firmly sustained on the breath. It has a point of weakness in the high register, where the tone whitens and loses its resonance. But an occasional clear and unambiguous note in this region showed that the defect probably is caused by wrong attack, and that it is remediable.

Vital Statistics

Births.

Warren and Josephine Brown, boy.
Earl J. and Evelyn Christiani, girl.
Joseph and Letisia Ditoto, girl.
Reuben and Clara Kaplan, girl.
Roy L. and Margaret E. Knight, boy.
Achille and Maria Lemuelle, girl.
Herbert W. and Edith G. Pyles, boy.
Alfred V. and Fannie L. Schrider, girl.
Lionel M. and Lucy O. Summers, girl.
George E. and Josephine Cameron, girl.
John and Amelia Cusato, girl.
Everett H. and Margaret L. Herrell, girl.
Joseph and Lillian S. Kayson, girl.
L. Russell and Bettie Kuldell, boy.
Leonard and Jean G. Hyzard, boy.
Chauncey O. and Anna B. Rowe, boy.
William M. and June Smoak, boy.
Joseph and Lillian Cope, girl.

Deaths.

Annie E. Sands, 86, 1833 Kalorama rd. nw.
Eva T. Eilkoff, 85, 3323 18th st. nw.
Ada Alden, 79, 1918 Biltmore st. nw.
Rosa G. Bailey, 78, 237 16th st. se.
Dennis B. McMahon, 77, 220 N st. ne.
Emma J. Dickens, 77, Columbia Hosp.
Rhomas W. Sidwell, 77, 5901 Wisconsin ave. nw.
John H. Pellen, 76, 4504 14th st. nw.
Addie Davidson, 75, Sibley Hosp.
Frank Poynton, 75, Sibley Hosp.
Martha L. Holman, 73, 46 Seaton pl. nw.
Teresa M. Lanigan, 63, Providence Hosp.
Margaret Borda, 60, Georgetown Hosp.
Vernon L. Parker, 58, 3900 Donaldson pl. nw.
John M. Brister, 58, U. S. Naval Hosp.
Emil F. Jaehnke, 56, 2606 Monroe st. ne.
Ella Arch, 56, Gallinger Hosp.
Bernard M. Holden, 55, 1247 Girard st. ne.
Ernest N. Smith, 51, 2400 16th st. nw.
Agnes E. McKean, 51, 220 V st. ne.
Maude L. Shahan, 51, 3014 Illinois ave. nw.
William Poore, 43, Sibley Hosp.
Ellen Ages, 75, 603 U st. nw.
Harry Gross, 64, Home for Aged and Infirm.
Cora D. Chambers, 62, 3411 Shannon pl. ne.
Lulu Tyler, 60, Gallinger Hosp.
James A. Chandler, 53, St. Elizabeths Hosp.
Arthur R. Ross, 49, 440 Ridge st. nw.
Columbus Ambush, 4 months, Gallinger Hosp.

Culbertson on Bridge

When to Bid Two No Trump.

An opening two no trump bid is the next step above a one no trump bid, showing the same type of hand but much stronger. The distribution required, 4-3-3-3, is the same, but the hand must contain five and a half to six and a half honor tricks, and they must be divided among all four suits, with at least Q 10 x or K x x in every suit.

An opening two no trump bid should not be made with more than six and a half honor tricks but may be made with only five honor tricks if nine honor cards are included in the hand. Bid two no trump with the following type of hand:

♠ Q 10 8 ♥ K 10 6 4 ♦ A K Q ♣ A K Q

♠ K Q 8 ♥ A K 3 ♦ A Q 6 ♣ K J 10 2

Avoidable Throw-In Play.

Throw-in plays account for a large percentage of fulfilled contracts, particularly difficult contracts, but, strangely enough, the defenders themselves often are of indispensable assistance to the declarer in the execution of these plays. In other words, in a great many cases the defenders can avoid being thrown on lead simply by using a little foresight. Today's hand is an illustration of this point. North, dealer.

Both sides vulnerable.

NORTH
♠ 10 8 4 3
♥ K Q 9 5
♦ A K Q
♣ 5 3

WEST
♠ Q J 9 7
♥ J 10 7 5
♦ J 5 4
♣ 7 2

EAST
♠ None
♥ 8 3 2
♦ 10 9 7 6 3
♣ A K Q J 6 4

SOUTH
♠ A K 6 5 2
♥ A 6 4
♦ 8 2
♣ 10 9 8

The bidding:

North	East	South	West
1 heart	2 clubs	2 spades	Pass
3 spades	Pass	4 spades	[final bid]

West opened the seven of clubs and East crashed two tricks in the suit. From the lead, East could tell that declarer held the 10 9 8 and that, therefore, no harm could be done by a third round continuation. But neither could he see the good that might accrue from this line of play. So he shifted to a diamond, for no particular reason other than a "safe" exit.

Dummy won and led a low spade. When East failed to follow, declarer saw that only one line of play could avail, and that line depended on West's suit distribution. A second diamond was led to dummy and the third round of the suit, although a good trick, was ruffed in the closed hand. Three rounds of hearts, ending in the dummy, followed and the fourth heart was ruffed while West supinely had to follow suit. Now declarer was "home." With only three cards left, the king and a low spade, and the ten of clubs, South led the latter, and West, holding Q J 9 of trumps, was "hooked." If he trumped high, he would have to lead away from his remaining honor to the combined tenace in dummy and closed hand. To trump with the nine merely would invite an over-ruff with dummy's ten.

A third round club continuation by East would have permitted West either to over-ruff dummy on the spot, preserving his other trump honor for a sure trick, or to discard from either red suit, which would have scotched effectively the chance for a trump throw-in play.

Copyright, 1936, by Ely Culbertson.

Monday is Student day in Ely Culbertson's column. Write your bridge troubles and questions to him, care of this paper. Remember to inclose a self-addressed, stamped envelope.

3 Killed, 4th Injured When Planes Collide

Buenos Aires, April 12 (AP).—Three persons were killed and one seriously injured today when two airplanes collided over Moron Airport.

The accident occurred when one plane, about to land, crashed into a machine piloted by Guillermo Udaondo, prominent Buenos Aires socialite.

Udanodo and his companion and an unidentified person in the other plane were killed, the airport reported.

300,000 Troops Ready to Resist Italian Attack

Reserve Forces Rally to Selassie; Report of Rout Called Propaganda.

By the Associated Press.

Addis Ababa, April 12.—Reserve manpower totaling 300,000 warriors moved into defensive positions across northern Ethiopia under the personal direction of Emperor Haile Selassie, the government announced today.

An official spokesman described as propaganda Italian reports that the Emperor is fleeing in disguise or considering abdicating.

A direct message from the Emperor showed he is safe, the spokesman asserted, adding that the morale of the nation still is high and that it continues to trust in Haile Selassie's leadership.

Ethiopian armies were forced to retreat in the north, he continued, because of a lack of defense against aerial and "poison gas attacks" and superior arms of the Fascists.

But, continued the official, the Italians have now handicapped themselves by a hasty extension of their lines with the rains daily becoming heavier. Difficulties in keeping open communications south of Makale and in the Lake Tana region are expected here to supply the Ethiopians opportunities to exhaust the invaders by harassing their lines.

The Emperor's action in calling out reserve manpower indicated a change in fighting tactics. Thus far he has not permitted large concentrations, especially in the extreme north, where the country is poorest.

The government said it was informed today that Sasa Baneh, which is the expected objective of a new Fascist drive from the south, was bombed from the air with mustard and other gases on Good Friday. There were no details.

The situation on the Ogaden front has not changed since November and the Italians are still south of Sasa Baneh and from from Jijiga and Harar, the government claimed. In the southwest the Italians have not advanced beyond Negeli, where they halted in January, it was added.

The government asserted the internal situation of the country is excellent, with food abundant and living costs even cheaper than they were before the war.

Warra Hailu Bombed.

London, April 12 (AP).—An Exchange Telegraph dispatch from Addis Ababa said Italian airplanes bombarded Warra Hailu today, sending crowds of worshipers rushing from churches. Three were reported killed.

Warra Hailu is northeast of Addis Ababa, only a few miles from Dessye, until recently field headquarters of Emperor Haile Selassie. The attack presumably was made by planes of the northern Italian army.

Charges Sent League.

Geneva, April 12 (AP).—Italy and Ethiopia bombarded the League of Nations with telegrams today insisting they observe international conventions of warfare but accusing each other again of violations.

Italy said she cannot do otherwise than to punish "every inhuman atrocity committed by the adversary, in contempt of every principle of law and morality."

Ethiopia cabled that her armies have conformed to international agreements regulating the conduct of warfare despite flagrant violations by Italy.

The message admitted that in isolated cases individuals "may have reacted against the inhuman methods of the Italians." The government added it has taken steps to impose severe punishment for lapses.

Tidal Wave Kills 4.

Melbourne, Australia, April 12 (AP).—Four persons were killed and many injured today when a huge tidal wave, rising from a calm sea, struck the Tasmanian steamer Nairana at the entrance of Port Philip Harbor. The ship was thrown on her beam ends.

AMUSEMENTS.

NATIONAL
Evgs. at 8 SHARP—$2.75, $2.20, $1.65. Tax Inc.
Matz. Wed. & Sat. at 2 SHARP—$1.10, $1.65 & $2.20. Tax Inc.
FAREWELL TOUR!!
WALTER HAMPDEN
in repertoire including Great Heroic Comedy
CYRANO de BERGERAC
as played by Mr. Hampden nearly 1000 times

GALA PREMIERE
SUNDAY EVNG. at 8:30, APRIL 19
Mail Orders Now. Seats Thurs.
THE GREAT ZIEGFELD
METRO-GOLDWYN-MAYER'S GIANT SHOW that dwarfs anything that Stage or Screen has ever attempted!
Starring WILLIAM POWELL MYRNA LOY LUISE RAINER
and a cast of 50 STARS and 300 GLORIFIED BEAUTIES
2:30—TWICE DAILY—8:30
All Seats Reserved
EVGS. $3c, $2.20, $1.65, $1.10
MATS. 55c, 83c & $1.10
Tax Free
Please enclose self-addressed and stamped envelope for return of tickets; otherwise they will be held at the Box Office.

MARBER BROS. THEATRES
EARLE
LAST 4 DAYS
AL JOLSON
In Producer Noel Meadow's Stage
"Singing Kid"
INA RAY HUTTON & HER MELODEARS
Jack Pepper & OTHER ACTS
Coming Friday
Frank Capra's Latest Hit!
GARY COOPER
in Columbia's
"Mr. Deeds Goes to Town"
On Stage
JAN GARBER & ORCH.

METROPOLITAN
LAST 4 DAYS
Bert WHEELER & Robt. WOOLSEY
in RKO Pict. Hit
"Silly Billies"
15 MINUTE NEWS REVIEW
25c & 40c Eve. 25c & 40c

Gala Premiere Thursday Night
One Performance Only at 8:30 p. m.
CONTINUOUS DAILY THEATER
No Advance in Prices
WALTER HUSTON
as
"RHODES"
Diamond Master Empire Builder Jungle Conqueror
at
METROPOLITAN
Smoking Permitted Mat. 25c Eve. 25c & 40c
Coming Saturday morning, April 18, 9:30 a.m.
SPECIAL ALL-CARTOON POPEYE SHOW
One Performance Only—All Seats 25c

TODAY'S Neighborhood MOVIES

ASHLEY 805 7th St. S.W. National 4576.
Rochelle Hudson, Harry Richmond
"MUSIC GOES ROUND AND ROUND."

ASHTON CLARENDON, VA.
Claudette Colbert, Fred MacMurray
"THE BRIDE COMES HOME."

(NEW) CIRCLE 2105 Pa. Ave. Phone West 0052
Jeanette MacDonald, Nelson Eddy
"ROSE MARIE."
News.

DUMBARTON 1349 Wisconsin Ave.
Claudette Colbert, Fred MacMurray
"The BRIDE COMES HOME."
News.

FAIRLAWN ANACOSTIA, D. C.
Fred Astaire, Ginger Rogers
"TOP HAT"

NEW M STREET 3227 M St. N.W.
Margaret Sullavan, Walter Connelly
"SO RED THE ROSE"
Comedy—Cartoon—News.

SECO 8244 Ga. Ave., Silver Spring, Md.
Holiday Matinee 2 P. M.
Ronald Colman in
"A Tale of Two Cities"

STATE-BETHESDA 6970 Wisc. Ave. Bethesda, Md.
"Three Kids and a Queen"

STATE THEATER FALLS CHURCH, VA.
Marlene Dietrich In "Desire"

TAKOMA 4th and Butternut Sts. No Parking Troubles
Irene Dunne, Robert Taylor
"Magnificent Obsession"
Continuous today from 3 o'clock.

Direction of Sidney Lust
HIPPODROME K Near 9th
Double Feature
Robert Donat, "Count of Monte Cristo"
Zasu Pitts in "Affairs of Susan."

CAMEO MT. RAINIER, MD.
Today
Robert Bonat in "Ghost Goes West"

ARCADE HYATTSVILLE, MD.
Today
Lionel Barrymore, "Voice of Bugle Ann"

RICHMOND ALEXANDRIA, VA.
Today—Tom.—Wed.
Bing Crosby in "Anything Goes"

CERTAIN ENJOYMENT awaits you every afternoon at the
ENTERTAINMENT DANCING BARNEE
Directing 4303-9700
Shoreham COCKTAIL LOUNGE

AMUSEMENTS
LOEW'S WISHES YOU HAPPY HOLIDAYS
NOW
Freddie BARTHOLOMEW
in
"LITTLE LORD FAUNTLEROY"
with DOLORES COSTELLO BARRYMORE
Stage
MARSHALL • BOWMAN
YASHA BUNCHUK
PATRICIA
Friday THE DIONNE QUINTUPLETS
PALACE
NOW
Shirley TEMPLE
in "CAPTAIN JANUARY"
with GUY KIBBEE-SLIM SUMMERVILLE
"TRAIL OF THE LONESOME PINE"
in Technicolor
COLUMBIA
Charlie Chaplin
"MODERN TIMES"
25c TO 6:30 35c-40c 25c-40c

BELASCO OPP. THE WHITE HOUSE NOW
Alice in Wonderland
CHARLOTTE HENRY
RICHARD ARLEN ROSCO AYLS GARY COOPER LEON ERROL
LOUISE FAZENDA
"UNDER THE ROOFS OF PARIS"
Rene Clair's

NOW KEITH'S 15th at G
A Washington Institution
EDWARD ARNOLD
in
"SUTTER'S GOLD"

Mrs. Eells, Mr. Bellows Wed Today

Washington Woman Will Be Married at Inn at Asheville, N. C.

Bridegroom, Graduate of Harvard University, Is Political Writer.

Mrs. Alice Rickey Eells, daughter of Mr. and Mrs. Harry Norris Rickey, of Washington, and Mr. Henry Adams Bellows, of Minneapolis, Minn., will be married in the east garden of Grove Park Inn, at Asheville, N. C., at noon today. Mrs. Eells has been at Grove Park Inn with her father for several weeks. The Rev. John Rea Chapman, pastor of the First Congregational Church, will officiate.

There for the marriage are Miss Virginia Eells, daughter of Mrs. Eells, who is a student at Fassifern School at Hendersonville, N. C.; Mr. Charles Bellows, student at Harvard University, son of Mr. Bellows; Mr. and Mrs. Philip Pillsbury, of Chicago and Minneapolis, the latter a daughter of Mr. Bellows; Mr. and Mrs. Philip Little, of Minneapolis, Minn.

Mrs. Eells is a member of the Junior League of Washington and was educated at Dana Hall and Pine Manor at Wellesley, Mass.

Mr. Bellows was graduated from Harvard University with a Ph. D. degree. He is connected with General Mills, Inc.

The bride and bridegroom will go to Mr. Bellows' summer home on Lake Minnetonka, near Minneapolis, after a wedding trip in the East. Mr. Bellows is a social and political writer for Harpers Monthly and the Forum.

Medical Group Plans Luncheon

Aranha Is Ranking Guest at Wednesday Event.

The Ambassador of Brazil, Senhor Oswaldo Aranha, will be the ranking guest at a luncheon to be given by the International Medical Club in honor of the delegates to the Pan-American Sanitary Conference Wednesday at the Mayflower Hotel.

Other guests will be the Ambassador of Cuba, Senor Dr. Guillermo Patterson; the Ambassador of Mexico, Senor Dr. Don Francisco Castillo Najera; the Minister of Guatemala, Senor Dr. Don Adrian Recinos; the Minister of Bolivia, Senor Dr. Don Eurique Finot; the Minister of Honduras, Senor Don Julio Lozano; the Minister of Ecuador, Capt. Colon Alfaro; the Minister of the Dominican Republic, Senor Don Andres Pastoriza; the Minister of Costa Rica, Senor Don Manuel Gonzalez; the Charge d'Affaires of Nicaragua, Dr. Henri de Bayle; the Charge d'Affaires of Panama, Senor Don Juan Chevalier, the Surgeon General of the Navy, Admiral Percival Rossiter; the Surgeon General of the Army, Maj. Gen. Charles Reynolds; the Surgeon General of the United States Public Health Service, Dr. Thomas Parran, jr., and the director of the Pan-American Union, Dr. Leo S. Rowe.

Delegates present at the luncheon will be Dr. Miguel Sussini, of Argentina; Dr. Joao Barros Barreto, of Brazil; Dr. Solon Nunez F. and Dr. Mariano Rodriguez Alvarado, of Costa Rica; Dr. Domingo Ramos, of Cuba; Dr. Victor Grossi and Dr. Waldermar E. Coutts, of Chile; Dr. Rulx Leon, of Haiti; Gen. Jose Siurob, Dr. Ernesto Cervera, Dr. Cerardo Varela, of Mexico; Dr. Emigdio Lola, of Nicaragua; Dr. Carlos Monge, of Peru; Dr. Rafael Espaillat de la Mota, of the Dominican Republic; Prof. and Dr. Justo F. Gonzales and Dr. Arnoldo Gobaldon, of Uruguay.

Dr. William Clark will preside at the meeting. Dr. P. S. Constantinople, secretary of the International Medical Club, and Dr. V. R. Alfaro, treasurer, are in charge of arrangements.

Miss Mary Youngblood Wed to Mr. Forehand

A simple wedding took place Saturday morning at the Parkview Christian Church, when Miss Mary Irene Youngblood, daughter of Mr. and Mrs. Oliver W. Youngblood, 200 Maple avenue, Takoma Park, Md., became the bride of Mr. Oscar J. Forehand, of Washington, formerly of Miami.

The ceremony was performed at 11 o'clock by the Rev. Walter E. Smith, pastor. Palms and Easter lilies decorated the church. The wedding music was played by Miss Mary Shockey, a friend of the bride, at the organ.

The bride's only attendant was Mrs. David Rowell, while the best man was Joseph N. Poore, both of Washington.

A luncheon for members of the immediate family was held after the wedding at the home of the bride's parents.

The couple will spend their honeymoon in New York and on their return will live at 1610 Isherwood avenue.

Pierce Players to Give 'Meet the Wife' Tonight

Dr. Ulysses G. B. Pierce and Mrs. Pierce will head the distinguished audience which this evening will inaugurate the post-Lenten dramatic season among Washington's semi-professional groups, when the Pierce Hall Players present Lynn Starling's comedy, "Meet the Wife," at Pierce Hall, Fifteenth and Harvard streets, at 8:30 o'clock.

The staff of charming ushers will be headed by Miss Georgella Hefty and will include Miss Neota Silvers, Miss Trudi Evans, Miss Virginia Blackford, Miss Jessie Harden, Miss Margaret Abbe, Miss Mary Lillias Garrettson, Miss Dorothy Haas, Miss Betty Hall, Miss Rose Ellen Mattern and Miss Betty Kerbey.

Polish Aid to Return.

The Second Secretary of the Polish Embassy, M. Edward Kulikowski, and his sister, Mme. Kulikowska-Higersberger, will return to Washington tomorrow from New York, where they spent Easter week-end.

Society Gathers for Middleburg Hunt Races

Mrs. Robert C. Winmill (left) and her daughter, Miss Virginia Winmill, who drove their coach and four to see the first of the two-day Middleburg Hunt Races over D. C. Sands' Glenwood Course on Saturday. Mrs. Winmill's Chalice placed third in the Sunnybrook Hurdle race. (Below) Mrs. Benjamin Cain (left) and Mrs. Alec B. Hagner, of Warrenton, Va., who were among the spectators at the Middleburg Hunt Club Races on Saturday. The second day of the races will be Wednesday.

Post Staff Photo—Klemm.

De Marco-Murray Marriage Today

Ceremony to Take Place in Holy Trinity Church.

Miss Margaret Marie Murray, daughter of Mr. and Mrs. Harry Murray, will be married at 5 o'clock this afternoon to Mr. Joseph P. De Marco, son of the late Mr. and Mrs. Liberto P. De Marco, at the Holy Trinity Church, the Rev. Henry J. Nelles officiating.

Miss Mary Murray, the bride's sister, will be maid of honor. Mr. John Sherman will be best man, and Mr. De Marco has chosen as his ushers Mr. Carmon P. De Marco, his brother; Mr. John S. Jacobsen, Mr. Rudolph W. Worch and Mr. John I. Kirby, all of Washington.

A reception at the bride's home in Tunlaw road will follow the ceremony. After a wedding trip to Southern Pines, N. C., the couple will be at home at 3929 W street.

Among the out-of-town guests will be Mr. Joseph De Marco, of Baltimore; Mr. T. Everett Kent and Mrs. Royal A. Wolverton, both of New York City, and Mr. Francis O. Geiger, of Irvington, N. J.

Mrs. White to Be Wed To Mr. Warren Emens

Mrs. Robert F. Atkinson, of Newcastle, Pa., announces the engagement of her daughter, Mrs. Elizabeth Jane White, of Washington, to Mr. Warren Homer Emens, of Toronto, Canada. The wedding will take place next month in the Capital.

Mrs. White is general secretary of the Quota Club and editor of The Quotarian Magazine. Mr. Emens is a consulting mining engineer.

Birth of Son Announced By Mr. and Mrs. Alley

Mr. and Mrs. James B. Alley announce the birth of a son yesterday in Columbia Hospital. Mr. Alley is general counsel of the Reconstruction Finance Corporation.

Mrs. Alley was formerly Miss Esther Hall, daughter of Mrs. Harrison Hall and the late Col. Hall, U. S. A. They were married last May at the home of Mr. and Mrs. Larz Anderson on Massachusetts avenue.

Chevy Chase Group To Attend Meeting

Women Will Go to Rally at Baltimore.

Members of the Woman's Club, of Chevy Chase, Md., will go to Baltimore tomorrow and Wednesday for the annual meeting of the Maryland Federation of Women's Clubs.

They are Mrs. Alexander Ashley, Mrs. James V. Bennett, Mrs. Samuel W. Boggs, Mrs. C. Dwight Curtiss, Mrs. Charles E. Detmer, Miss Mary A. Davis, Mrs. George A. Finch, Mrs. Harrison F. Fitts, Mrs. Edgar F. Fowler, Mrs. Edward H. Helmuth, Mrs. Holland Huntington, Mrs. Herbert Insley, Mrs. Hartley T. H. Jackson, Mrs. C. M. Jansky, Mrs. Otis B. Johnson, Mrs. Roy J. Jorolemon, Mrs. Harry F. Lowe, Mrs. Hugh L. Murrell, Mrs. Harry W. Price, Mrs. Orville S. Peters, Mrs. J. H. Ray, Mrs. G. Edwin Rowland and Mrs. Robert Roudabush.

Misses Shouse Return To Capital Wednesday

The Misses Marian and Elizabeth Shouse, daughter of Mrs. Lawrence Groner, will return to Washington on Wednesday from a trip around the world which they made with Mrs. Harry N. Cootes and Miss Mary Cootes. Mrs. Groner will go to Norfolk, Va., where their boat docks, to meet them.

The Misses Shouse remained in England to attend the Grand National at Aintree, while Mrs. Cootes and her daughter arrived home several weeks ago.

Miss Carter Engaged.

Mrs. James Harris Carter, of Lynchburg, Va., has announced the engagement of her daughter, Miss Leola Harris Carter, to Mr. Malcolm Hutter, also of Lynchburg. The marriage is set for June 20. Mr. Hutter is a son of Mr. and Mrs. C. S. Hutter, of that city.

Miss Borchardt to Speak.

Miss Selma Borchardt, member of the national advisory board of the National Youth Administration, will be the guest speaker at the meeting of Eta Alumnae Chapter of Kappa Beta Pi, international legal sorority, tonight at 8 o'clock at the Carlton Hotel.

Arrives for Visit Here

Harris & Ewing.

SENORITA MARUCA DE SACASA, daughter of the President of Nicaragua, who arrived in Washington with her mother, Senora Juan de Sacasa, Saturday. They are guests at the Nicaraguan Legation and will remain until May 2, when they will leave for Paris.

NOTES OF SOCIETY

The Assistant Secretary of War and Mrs. Harry H. Woodring will be home tomorrow from Panama, where they spent several weeks as guests of the Governor of the Canal Zone and Mrs. Julian L. Schley.

Mrs. Harry Pence, wife of Capt. Pence, U. S. N., is in Washington for a week as a guest of Miss Agnes Bryan. Mrs. Pence, who formerly resided here, now makes her home in Newport, R. I.

Mr. and Mrs. F. Eberhart Haynes have closed their home in Mountain Lake, Fla., for the season, and returned to Washington.

Mrs. Volney O. Clark, who was guest of Miss Margaret Bullitt, of Philadelphia, last week, is now visiting Mrs. Scott Peck, of the Naval Air Station, at Lakehurst, N. J. Commander Peck recently made the trip to South America on the German Zeppelin Hindenburg, and will return to America from Germany on the airship's next flight.

Mrs. Clark will visit in New York before returning to Washington.

Mrs. James Craig Peacock will entertain at luncheon tomorrow at her home on West Irving street, Chevy Chase, in honor of Mrs. Edward W. Pou, widow of former Representative Pou, of North Carolina.

Mrs. Pou, who spent the winter in Washington, will go to her home in Smithfield, N. C., about May 1.

Mr. and Mrs. Labrot At Home in Bermuda.

Mr. and Mrs. William Labrot, of New York and Annapolis, Md., have purchased a home in Bermuda, Cedarhurst, and are spending the Easter season there. Mr. Labrot, whose estate at Annapolis Rhodes is one of the largest in Maryland, is a member of the Legislature of that State.

Mrs. F. O. Rathbun has arrived from Mandeville, Jamaica, British West Indies, where she and her husband have spent many years on the faculty of the West Indian Training College. She is a guest of Mrs. C. C. Lewis, of Takoma Park.

Mrs. Charles Richmond, of Washington, has taken a cottage at Pomander Gate, Bermuda. She is there for a visit

Mr. and Mrs. David H. Frank spent the Easter holidays at the Shelburne Hotel in Atlantic City.

Miss Dorothy Whitaker, of Washington, is a guest at the Hamilton Hotel in Bermuda.

Miss Edith P. Chace and Miss Hatty Dahlberg, of State College, Pa., are spending the Easter vacation period at the Dodge. Miss Chace is director of the home economics department of Pennsylvania State College.

Mrs. Julien Harvey and her daughter, Miss Jane Harvey, of New York City, are at the Wardman Park Hotel.

Mr. and Mrs. J. A. LeClerc have returned to their home in Takoma Park after a ten days' trip to Daytona Beach, Fla.

J. A. LeClerc Home After Trip to Florida.

Miss Ella M. Penny, of Brooklyn, arrived here over the week-end, accompanied by Miss Claire Kerchhoff and Miss May G. Craft. They are at the Wardman Park Hotel.

Among visitors from Washington at the Greenbrier in White Sulphur Springs are Mrs. James M. Doran, Mr. and Mrs. C. D. Cass, the Rev. Dr. Felix Kusch, Mr. H. Walter Evans and Mr. and Mrs. Robert E. Quirk.

Mr. and Mrs. J. H. Contino, of Oil City, Pa., who arrived in Washington last week, were joined by their daughter, Miss Jane Contino, at the Wardman Park Hotel over the week-end. Miss Contino is a student at the National Cathedral School.

Mr. and Mrs. F. A. Titus, of Catskill, N. Y., are guests at the Dodge en route home from Florida, where they spent the winter. Mr. and Mrs. R. H. Wells, of Minneapolis, are at the Dodge.

Junior G. O. P. Women To Hear Political Skit

Additional reservations for the luncheon to be given tomorrow by the Junior Republican Women's Club of the District at club headquarters on Scott circle have been made by Mrs. A. Lane Cricher, Mrs. James E. Schwab, Mrs. Samuel Scribner and Mrs. Francis Woodworth.

A political skit, "Liberty at the Crossroads," will be given at the luncheon by telephonic electrical transmission.

Miss Glen Is Wed.

Mr. and Mrs. Samuel E. Glen announce the marriage of their daughter, Miss Ruth Glen, to Mr. John T. Donovan, of Terre Haute, Ind., Saturday, April 11, at Fredericksburg, Va.

Patrons and Friends

of

THE MAYFLOWER

are invited

to bring the children here

for inspection

of the hotel's own

EASTER DISPLAY

that will be on view

in the Promenade

throughout the holiday week

THE WASHINGTON SCENE

By the Poe Sisters.

Representative and Mrs. Robert Low Bacon, of New York, will observe the twenty-third anniversary of their marriage tomorrow. Due to the fact they are in mourning because of the death of their eldest daughter, Miss Alexandra Murray Bacon, last autumn, there will be no formal celebration of the anniversary. With them in their home in F street will be their daughters, Miss Virginia Murray Bacon and Miss Martha Bacon.

The Robert Low Bacons are among the most popular couples of official and social Washington. Their home is the historic house at Eighteenth and F streets, known as the Chief Justice House, where two Chief Justices of the United States, John Marshall and Melville H. Fuller, once called it their home.

Representative Bacon, who is the son of the late Mr. Robert Bacon, one-time Secretary of State, is a crack oarsman and was captain of the Harvard varsity crew and a graduate of Harvard in the class of 1907. He was given a Distinguished Service Medal for his World War service in the United States Field Artillery and was one of the organizers and first to enroll in the Plattsburg Training Camp before America entered the war. He has been in Congress since the Sixty-eighth Congress and is a member of many important committees of the House.

Mrs. Bacon, who was Miss Virginia Murray of New York City, is a leader in musical, philanthropic and civic movements and active in the ranks of Republican women both in New York State and nationally.

Blair Mansion Benefit.

Washingtonians are welcoming the chance to inspect the famous Blair mansion, opposite the White House, for the benefit of Stratford House on April 21 and 22. Mr. Gist Blair deserves thanks for his kindness in opening his historic home for this good cause.

Art lovers will rejoice in the chance to see the fine examples of early American portrait painters in the examples of Copley, Sully, Charles Wilson Peale and others who painted the men and gracious ladies of the Blair and allied families for posterity.

President Roosevelt would find new inspiration in the old ship prints and ship models in the Blair mansion. They compare favorably with his own rare collections now on displays to the public in the Corcoran Gallery of Art and which he loaned to the gallery authorities for that purpose.

It will be remembered, it was in the Blair House that Robert E. Lee, afterward general of the Confederate armies, refused a suggestion from President Lincoln that he command the Union Army.

Speaking of art, admirers of Mr. Justice Harlan Fiske Stone of the United States Supreme Court have high praise for the bronze plaque of the head of Justice Stone by Hilda Scudder now on view at the Corcoran Gallery of Art. The likeness of Justice Stone is regarded as excellent and the plaque displays the alert determined forward thrust of the head so characteristic of him.

Miss Scudder, daughter of Dr. Charles L. Scudder, of Boston, is passing the spring in Washington and is busy with a number of bronze busts and plaques of other well known jurists. She also does heads of children in bronze, which are much admired. She studied in Paris and New York and her work has been shown in important exhibitions in both places. Miss Scudder studied under the famous Felix Sennateau in Paris.

Mrs. C. C. Miller And Father Leave Africa for Naples

From Africa comes the news that Mr. Oscar T. Crosby and his daughter, Mrs. Celeste Crosby Miller, of Warrenton, have left Dar-es-Salaam, Tanganyika, East Africa, where they spent the winter with Mr. Crosby's daughter, Countess Mario Caracciola di Melito, and Count Caracciola, who is Italian consul in that city.

Mrs. Miller is en route to Naples, where she will embark for this country, while Mr. Crosby continues his trip to the Congo. He will return to Warrenton the first of June.

Mrs. Miller and her father have been abroad since January.

Washington Man Married in Jersey

Mr. and Mrs. Pope to Live in Falls Church.

Miss Charlotte Veeder Swart, daughter of Mrs. M. Cowen Swart, of Plainfield, N. J., was married in Plainfield on Saturday afternoon to Mr. Loren Brooks Pope, of Washington, son of Dr. and Mrs. Merritt Nichol Pope, of Falls Church, Va. The ceremony took place in the chapel of the Crescent Avenue Presbyterian Church, with the minister, the Rev. Dr. John J. Moment, officiating. A reception at the residence of Mrs. Swart followed the ceremony.

Mr. Philip A. Cowen, of Albany, N. Y., gave his cousin in marriage The bride wore a navy blue traveling costume, with matching hat and a corsage of gardenias. Miss Virginia Swart, a sophomore at Penn State College, was her sister's only attendant. Mr. Seth Pope, a student at Cornell University, was his brother's best man. The bride's two brothers, Mr. Philip A. Swart and Mr. John Swart, were ushers.

The bride was graduated from the Principia School in St. Louis, Mo., and attended Depauw University and the Katherine Gibbs School in New York. She is a member of Kappa Alpha Theta.

Mr. Pope was graduated from Depauw University in 1933 and is a member of the staff of The Washington Post. He is a member of Delta Tau Delta.

The couple will reside in Falls Church.

Mr. Stone Will Wed Miss Nancy Dorr

Mr. and Mrs. Dudley Huntington Dorr, of Lancaster, have announced the engagement of their daughter, Miss Nancy Miller Dorr, to Mr. Benjamin Johnson Stone, of Washington.

Miss Dorr prepared for college at the Choate School in Brookline, Mass., and was graduated from Vassar College in 1932. Mr. Stone, son of Mrs. George F. Stone, of Washington, was graduated from Hamilton College in 1932. He is a Phi Beta Kappa and a Sigma Phi. The wedding will take place this summer.

Club Federation President Returns

Mrs. Robert Campbell Lawson, president of the General Federation of Women's Clubs, returned to Washington yesterday from a speaking tour in the Midwest and the South.

Mrs. Lawson addressed the Wednesday Club of St. Louis, the District Federation convention at Muskogee, Okla.; the Alabama Federation convention at Tuscaloosa, the North Carolina Federation convention at High Point and the South Carolina Federation convention at Anderson.

She will go to Baltimore April 15 to address the Maryland Federation convention.

RUG *Beauty* Our Duty
CLEANED AND STORED
Call Mr. Pyle NA. 3257
SANITARY CARPET & RUG CLEANING CO.
106 INDIANA AVE.

We continue to receive so many appreciative letters from our customers that we feel assured we continue to give good service and are stimulated to improve it.

No. 20 From BRESLAU, GERMANY

"In reporting the arrival of my goods, I desire to express to you my appreciation of the attention which was given to their packing and transport. The articles composing the shipment arrived in admirable condition and in very good time."

"REMOVALS—*Around the Corner or Around the World by Van.*"

By motor van, Security steel "lift" van and freight.

Security Storage
A SAFE DEPOSITORY FOR OVER 44 YEARS
1140 FIFTEENTH ST
4½ BLOCKS NORTH OF THE WHITE HOUSE
C. A. ASPINWALL, PRESIDENT
DISTRICT 4040

3 Girl Scouts Will Make Tour Of White House

Mrs. Roosevelt to Show Them Her Home in Program on Fire Hazards.

With Mrs. Roosevelt, honorary president of the Girl Scouts, three Washington scouts, the Misses Barbara Ramseyer, Ann Shivers and Sibley Rogers, will tour the White House today at 3:30 p. m. to check on fire hazards. Their findings will be broadcast from the White House by Mrs. Roosevelt and the girls on the Women's Radio Review program over the N. B. C. network at 4 o'clock. Mrs. Claudine MacDonald, of New York City, director of this radio feature, will be announcer.

At the White House the girls will ascertain whether there are screens beside open fireplaces, hot-water faucets controlled to prevent scalding, electric lights operated by wall switches to prevent shock, and similar safety precautions.

Mrs. Roosevelt will return the Girl Scouts' call on May 2, when she will visit them in their national Little House on New York avenue. On that occasion they will show her the model nursery in which they learn how to care for children, their kitchen and other features of their home-making activities.

This afternoon's visit is the second tour of the Girl Scouts through the executive mansion. Mrs. Harding, when First Lady, threw open the White House to a troop, conducted them through the upper floors herself and even showed them her bedroom. At that time, the Girl Scouts, who were emphasizing "thrift," were delighted when they discovered a neatly darned counterpane on the bed of President Harding.

Pen Women to Give Recital on Thursday

Original compositions by the composers, group of the League of American Pen Women will be presented in a candlelight recital by the Washington branch of the A. A. U. W. at the clubhouse Thursday, at 5:45 p. m.

This will be followed by a supper at which Mrs. H. H. A. Beach, dean of American women composers, will be guest speaker. The program has been arranged by Mrs. Phylis Fergus Hoyt, League of American Pen Women.

JULIUS GARFINCKEL & CO.
F STREET AT FOURTEENTH

IT IS OUR CONSTANT ENDEAVOR TO INCORPORATE NOT ONLY THE SMARTEST STYLE BUT A YOUTHFUL AND FLATTERING APPEARANCE TO OUR COATS WHEN WE ARE PLANNING THEM FOR YOU.

•

THIS CARE AND PERSONAL CRITICISM OF OURS ADDS TO THE JOY OF WEARING OUR COATS AND HAS HELPED TO CREATE FOR THEM THE SAYING

"There Are No Coats Like Garfinckel's"

•

WONDERFUL NEW SPRING COATS FOR WOMEN, MISSES AND JUNIORS.

JUST ARRIVED IN CHOICE ASSORTMENT FOR STREET, DRESS WEAR AND SPORTS, BOTH WITH AND WITHOUT FUR.

Do Not Fail to See Them Today.

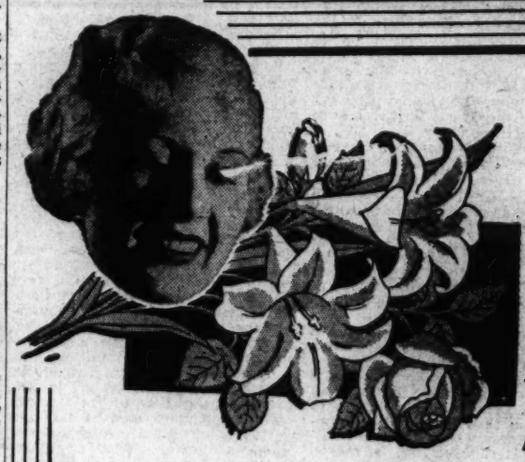

Bargains

AS WELCOME AS THE FLOWERS OF APRIL!

Housecleaning time usually means home-improvement time. Perhaps you're already thinking of adding a chair here . . . a couch here . . . and a rug there. And yet your budget won't "listen." Here's a happy tip: read the Miscellaneous For Sale column in The Post want ads today (and every day). You'll find just the thing you want, at a price the most limited budget would pay. The bargains are indeed so attractive, they're as welcome as the flowers of April.

Read the Miscellaneous Bargains

IN THE POST WANT ADS

The GENTLER SEX . . .

By Malvina Lindsay.

Birthdays.

"TWENTY tomorrow! Heavens, how old that seems! . . . still a girl's not so terribly old at 20 these days. Just as long as you're not 25 you can get by . . . most men think a girl in her early 20's is only a kid. Well, I know one thing . . . I'm certainly going to make hay in the next five years. After 25 I won't care.

"TWENTY-FIVE tomorrow! An old lady! . . . still a girl's not really on the shelf nowadays until she's 30 . . . after that I'm perfectly willing to settle down to fat and middle age. For that matter, I'd never want to live to be *real* old—say 50 or 60—and get a crepey throat . . . and wrinkles. Anyway, I've got five more years.

"THIRTY tomorrow! How terrifying it sounds! . . . but, honestly, I don't feel a bit different . . . and nobody would take me for a day over 24. . . . anyway, everybody says a woman's most attractive years are her 30's . . . you really don't have much charm for men until you are 30. It's no use to worry until you strike 40 . . . I believe I'll go right out and buy that jade ring . . . after 40 you don't care for such things.

"FORTY tomorrow! How awful to quit being 39! . . . well, anyway, I know I don't look 40 . . . nearer 32, I'd say. And a lot of women in their 40's get around plenty . . . everybody says the 40's are a woman's best years. Besides, I think men really prefer a woman who has lived . . . lots of those old girls like Cleopatra were past 40. You're really safe until you're 50.

"FIFTY tomorrow! Why that's really old! . . . no, I guess it's only middle-aged . . . young middle-aged. And almost anybody would think I was in the early 40's . . . anyway, some of the best looking women I know are in their 50's . . . even step out and have dates. You're all right in the 50's as long as you keep your figure . . . men really don't quit noticing you until you're 60.

"SIXTY tomorrow! Heavens, I could rank as a dowager! . . . well, anyway, I don't feel it . . . and I know I don't look a day over 51. . . . it's not your numerical age that counts anyway. After all, the women in the 60's are the ones who are doing all the things . . . and lots of them have men friends . . . and date . . . and marry again. You're not *really* old any more until you're 70—or even 80.

"SEVENTY tomorrow! . . . still I haven't aged like most women. Anybody would take me for a woman in the early 60's . . . or late 50's . . . men always think I'm younger than I am. Besides, all the women who are prominent . . . club leaders and the like . . . are past 70 . . . I believe I'll go out and get that mink cape . . . what's the use to save? . . . I won't care for such things after I'm 80.

"EIGHTY tomorrow! . . . well, I don't mind being 80 so much . . . just as long as I'm not 90. As a matter of fact, you don't really have much sense until you are 80 . . . you're not really interesting. Besides, a woman of 80 these days is not so much older than a woman of 60 used to be . . . believe I'll take that trip to Bermuda . . . I might as well have a good time anyway until I'm 90.

"NINETY tomorrow! . . . well, as long as your mind's young you're not really old . . . it's all in the mind anyway. I suppose I'd really feel old if I were 100 . . . and the papers wrote me up as a centenarian . . . and 'as spry as a colt' . . . but as long as you're on this side of 100 you're all right. Why every day you read in the papers about people in the 90's doing things . . . going up in airplanes . . . and even going out and getting married! Anyway I've got 10 more years."

Holding Back Child's Growth Often Harmful

Mothers Who Try to Keep Children "Babies" Split Their Personalities.

By Alice Clarissa Richmond.

Sally was the baby of the family, and there was a long gap between her and the next oldest child. Her mother had reached the point where she was studying her mirror with alarm and worrying over the too rapid approach of birthdays. To her Sally was a kind of guarantee of youth. So long as the child was still a little girl, the mother felt that she could feel herself young.

Therefore she cultivated all of the little girl's childish traits. She encouraged Sally to talk baby talk, kept her reading fairy tales long after the age for such literature was past, dressed her in clothes too young for her age, held her back in every way possible. Since, as the baby, a great deal of special attention and petting were given to Sally, the child was content to seem all that her mother thought her.

But there was another child of whose existence the mother never dreamed. The innocent little creature who played about the house was known to the world outside as an oversophisticated little hypocrite and sneak.

In spite of all her mother's efforts, Sally grew up, and was leading two quite independent lives, neither of them honest. Her talk was not all baby talk, nor was her reading confined to childish stories. With no one to guide her, Sally was picking up very unhealthy views of life.

It is useless to try to stop the clock, as so many middle-aged women are tempted to do, and certainly not if it necessitates the sacrifice of a child's normal development. The youngest of the family has as much of a right to grow up as the oldest.

To stand in the way of his natural growth is simply to divert the development into hidden channels which may be anything but desirable, and the double life which the child must then lead is likely to lead to dishonest thinking.

Newest Vogue in Canes Laid to Tailored Suits

The success of the tailored suit this spring is credited with being responsible for the new vogue for canes. The preferred materials are such novelty woods as whangee, malacca and ebony. Shapes show a growing feeling for crook and club handles. Braided wrist straps of leather appear on most of the canes.

Menus for Today

By Dorothea Duncan.

BREAKFAST.

Grapefruit juice
Sliced bananas and crisp cereal
Cinnamon toast
Coffee Milk (for children)

LUNCHEON.

Tomato juice
Scrambled eggs on anchovy toast
Buttered peas
Gingerbread with lemon sauce
Chocolate milk.

DINNER

Broiled sweetbreads and mushrooms
Escalloped Potatoes
Mixed green salad
*Nut Bread
Fresh pineapple cubes
Hot tea Milk (for children

*NUT BREAD

2½ cups sifted flour
2 tablespoons sugar
3 teaspoons baking powder
1 teaspoon salt
½ teaspoon cinnamon
2 eggs
1 cup milk
1 cup chopped nuts
4 tablespoons melted fat

Sift together the dry ingredients. Beat the eggs. Add the milk and add the dry ingredients. Stir in the chopped nuts and the fat. Let the dough stand in a well-greased bread pan for 20 minutes. Then bake in a moderate oven (350 degrees F.) for about one hour.

Slice bread thin and spread with butter or softened cream cheese. This makes an excellent sandwich bread for tea time.

Iris and Spirea Wall-Hanging Is Colorful for Dark Corner

Pattern No. 5569.

By Alice Brooks.

BEAUTIFUL Iris—graceful Spirea—are the subjects of this rich and decorative wall hanging, which will brighten a dark and needy corner of your living room, bedroom, hall or den. Who could help but be gay with such rich and colorful beauty so near at hand! Only such simple embroidery stitches as outline, single and running stitch and French knots are required, with the spirea in French knot stitch. A lining, but no frame is needed.

In pattern 5569 you will find a transfer pattern of a wall hanging 15 by 20 inches; color suggestions; illustrations of all stitches needed; material requirements.

To obtain this pattern send 10 cents in stamps or coin (coin preferred) to The Washington Post Household Arts Department, 259 W. 14th street, New York, N. Y. Be sure to write plainly your name, address and pattern number.

Seeks New Adventure at Fireside Age

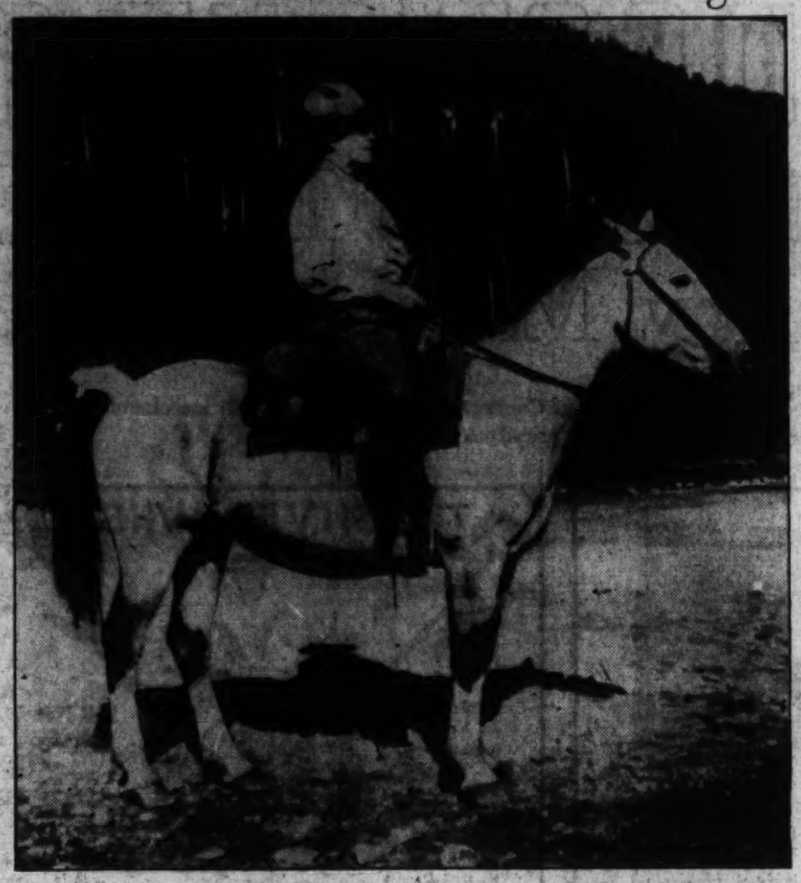

A seasoned traveler in her own country, Mary Vaux (Mrs. Charles D.) Walcott, will soon be touching a foreign shore, for the first time. The photograph above, taken recently, indicates horseback riding is one of her favorite sports when she makes her annual visit to an American beauty spot, the Yoho Valley. She credits her youthful vitality to "sleeping out of doors the year around, eating moderately, exercising regularly and thinking about somebody besides myself."

Local Artist Starts Abroad at 75

Mrs. Walcott Will Visit With Old Japanese Friend.

Taking Paint-Box Along to Orient; to Return in July.

By Hope Ridings Miller.

Much has been made of women who take stock of themselves at middle age and look for new worlds to conquer in the last half of life, ever since Walter B. Pitkin popularized the theory that "Life Begins at Forty."

But for Mary Vaux Walcott, Washington artist and president of the National Society of Women Geographers — who at middle age set a record as the first woman to climb Mount Stephen — a life of foreign travel begins at 75.

Yesterday afternoon, Mrs. Walcott boarded a train for California on her way to Japan, where she will visit her life-long friend, Mrs. Inazo Nitobe, wife of the late Japanese statesman who for five years represented his country at the League of Nations.

Before she left, Mrs. Walcott—hale and hearty and rosy-cheeked as a child—admitted she was thrilled at the prospects of visiting foreign soil.

"Why shouldn't I be?" she asked. "When you get as old as I am, you don't mind admitting a thrill now and then. Most women my age sit and rock . . . and rock. I never did, and I don't intend to, now.

Much to See.

"There always has been so much for me to do and see in this country and Canada. I've never found time to get away; but now that I'm going to Japan, of course I'm glad. I want to see my friend, I want to see the flowers, and I want to do waters of two plants similar to some in this country."

Last year, about this time, at the invitation of Mrs. Herbert Hoover, Mrs. Walcott took a plane to California, where she painted 160 wild flowers to add to her collection of 900 water-colors.

Crossing a continent to paint a rare floral species, or to study glaciers and their movements in the Canadian Rockies, or to visit American Indians in their native haunts is all in a year's work for this woman, whose youthful appearance and amazing vitality would put to shame many persons half her age.

Yesterday, when she was reminded she could easily pass for a woman of 50, she smiled. "Well, if that's true, it is not an accident. If I look younger than I am, it's because I have lived by rules that would benefit anyone.

Sleeps on Porch.

"I sleep on a porch the year around. I keep regular hours, I take plenty of exercise (horse-back riding is my favorite one, when I am in the West).

"I eat moderately and I don't smoke. Furthermore, I don't use powder or rouge. But what is more important," she continued soberly, "I don't watch for wrinkles or worry about my age at all. I have spent a lifetime thinking about others, instead of myself. First, my father. Then my husband. My observation has been that selfishness is more ageing than years in any woman's life."

An absorbing interest in study or work also helps a woman keep her youth, Mrs. Walcott believes. Here, again, her own experience bears out her theory.

During the 20 years her husband, Dr. Charles D. Walcott, was head of the Smithsonian Institution, she traveled with him throughout America and helped him make his valuable collections of representative work of the Indians.

Later, when she was appointed to the Board of Indian Commissions, she was even more interested in visiting the reservations.

Meanwhile, she had continued her study of glaciers and their movements in the Canadian Rockies, and had painted American wild flowers wherever she found them.

Each of her water-color pictures have come from the same paint box that was given to her when she was a child, she said yesterday.

"Soon after I got the box, I started taking art lessons. I studied one hour each week for four years with a teacher who showed me how to draw with a brush (I never use a pencil) and how to mix colors that are faithful representations of flower tints. I still paint the way I was taught then; and I still use the same little paint box that was my stand-by 65 years ago. The squares of color have to be replaced occasionally, of course. I send to England to get them. They can't be bought here."

Taking Paint-Box.

Mrs. Walcott's most stupendous undertaking was the five-volume work, "North American Wild Flowers," now in the Smithsonian Institution. "Every sketch in that collection and the 500 pictures I have done since, came out of my little paint-box.

The latter is in one of the two bags she is taking with her to Japan.

"I wouldn't think of leaving Washington without it," she said.

"I may see lots of flowers I want to paint before I get back. Wild ones, you know. I don't do cultivated ones at all.

She expects to come back to the United States in July. She will spend some time in California, and then go on to the Canadian Rocky Mountains to stay until October, when she will return to Washington.

Modern Mother Need Not Change Style of Dress

If you're going to have a baby don't dress to conceal the fact. Follow the modern idea of looking the part of an attractive young woman who is having a baby and not ashamed of it. This is the advice of Dorothy S. Underhill, writer for Good Housekeeping Magazine.

Tailored dresses are grand because they are simple and useful, she says. Wear flattering shoes, and be a little extravagant about stockings. See that your nails are perfectly manicured. Keep your hair washed and brushed and shining, and do it a new way.

In other words, she says, pay more attention to your grooming than you ever have before and make up your mind to be attractive up to the moment you go to the hospital.

Effects of Dust In Windstorms Can Be Avoided

Breathing Through Nose Will Prevent Harm to Lungs, Says Doctor.

By Dr. Irving S. Cutter.

Windstorms offer an excellent opportunity for a study of the effect of dust upon the air passages and the lungs. A short time ago a special report on the subject was made by the United States Public Health Service. The area investigated included portions of six States—Colorado, Kansas, New Mexico, Arizona, Texas and Oklahoma—which received the unsavory name of the "dust bowl." During the last few weeks high winds from the plains of Colorado, Kansas, Oklahoma and Texas carried tons of dust 1,000 miles eastward.

The character of this dust is quite different from that encountered when winds stir up the dirt of cities or tear away top soil from agricultural areas east of the Mississippi. Careful examination has shown that the clouds of soil-laden air from the West—often several miles skyward—contain considerable silica. Furthermore, it was disclosed that the unhealthful effect of inhaling this dust was purely mechanical, as disease-producing bacteria were not found in sufficient quantities to constitute a health menace. It was noted, however, that this powdery material was exceedingly irritating to the mucuous membranes of the respiratory tract.

Filters Are Provided.

The results of breathing in this silica-laden air appear in two phases. First, the gritty irritation of mucous surfaces is often followed by the rapid growth of bacteria already present in the nose and throat. Second, some of the particles reaching the lungs cannot be removed. They will not be absorbed and hence may remain as a possible source of future trouble. With enough dust in the lungs the situation may resemble the condition encountered in a few industries known as silicosis.

The very plan of our breathing apparatus makes generous provision for filtering out dust from the air. This mechanism consists of nasal hairs and a large surface (folded in part) of moist mucous membrane along which the air must travel. Specks of dust are thus caught, retained, and expelled from the nose with discharging mucus. If they reach the bronchi they still encounter moist surfaces which can hold them and their expulsion is provided for by the sweeping hairlike projections (cilia) of the cells which line these tubes. Hence the great majority of particles in the atmosphere are prevented from reaching the lungs.

Should Breathe Through Nose.

This is the reason that every one should steadfastly cultivate the habit of breathing through the nose, as no effective filter exists between the mouth and the bronchi.

For those who live in duststorm areas the use of six to eight ply gauze masks worn over the nose and mouth during storm periods will be most helpful, particularly if the mask can be moistened with water periodically. Even young children can wear these masks without discomfort.

Copyright, 1936, by the Chicago Tribune-New York News Syndicate, Inc.

MARY HAWORTH Says:

Child's Estrangement From Parent During Adolescence Is Natural Part of Growing-Up Process.

DEAR MARY HAWORTH: I am a girl of 13. Until now I have enjoyed—or so I imagined—the complete trust of my two parents. But here is my story: I love my parents devotedly (or did until now, but I am afraid I can never again have quite the same feeling for my father). One day recently my father accused me of asking to go one place and going another. I can honestly say that I never did such a thing without first notifying my parents of my change of plan and getting their consent.

Mary Haworth

• • • •

To continue: I was puzzled by my father's accusation, but soon forgot the unpleasant incident. Then, the other day, I attended a benefit movie at a local moving-picture house. When I came home, father told me I wasn't fooling anyone but myself. I was thunderstruck. He continued by asking me what the regular bill was at the theater. As luck would have it, I hadn't noticed in my excitement in getting into the show. This made it appear worse in his eyes, and I tried to reason away his distrust. I told him: "Mary So-and-So went with me." Then he said, "Why should I believe Mary So-and-So when you lie to me?"

• • • •

Miss Haworth, my heart is broken. I can't study and I am being continually asked by my few friends why I act so silly. I try to put on a happy, gay, carefree front because I dislike persons who mope the day long. My school work is suffering, all because I can't figure father out. He is stern and cold and I dare not ask him to explain, as Mary could her father.

My mother also has taken a strange avoidance of me, and I am just going crazy. This letter may sound exaggerated, but it is exactly the way things stand. Will you please advise me? Don't fail me, Miss Haworth, please. NORA.

The Thing to Do.

DEAR NORA: Can't you think of someone who has influence with your parents, in whom you might confide your problem? Perhaps an uncle or an aunt, or a grandparent, or your Sunday school teacher, or the teacher you like best at school. It seems to me such a person, if fully convinced that your father's distrustful attitude is unjustified, could do more to restore his confidence in you than you might do of yourself. Choose your confidante wisely; some person whose intelligence, fairmindedness and sympathy can be depended upon, and tell that person just what you have told me. Emphasize the fact that your school work is suffering, that your heart is broken, and that you are so intimidated by your father's cold sternness that you dare not ask him for a full explanation of his attitude. If you can think of no one in whom to confide, the next best thing to do may be to write a letter, addressed to both your father and mother, pouring your heart out and asking them to do you the kindness of telling you what thing you have done to lose their trust. Where they might not hear you out in conversation, they cannot escape reading what you may write.

• • • •

As children enter upon that period in life known as adolescence, which ranges from around 12 to 17 years of age, they find themselves more and more estranged in spirit from their parents. This is an almost inevitable part of the growing-up process. Nature is forcing the child to develop along his own lines, to think and feel as an individual, to stand apart his father's hand and his mother's apronstrings.

• • • •

Sometimes parents misunderstand and misconstrue this withdrawal on the part of the child. They believe the child has become sullen, secretive, defiant and deceptive. They may decide the child is not to be trusted; that he is suspected, to be closely watched and sternly handled. Parents, at this time in their lives and their children's lives, sometimes lend gullible ear to gossip from troublemaking talebearers, who have disturbing stories to tell of goings-on among school children after school hours. "I'm just telling you what I hear—" or, "I though you'd want to know this, since Jane is just the same age—" such talebearers often say; and the parents, because Jane has become a changed girl in the last year or so, decide Jane has fallen under the influence of wrong associates and is doing things she shouldn't be doing.

• • • •

Perhaps your parents have been led off on a wrong track of thinking by such a neighborhood gossip. Nearly every community has such an alarmist among its citizenry. The thing to do is get them back on the right track, if such should be the case here. Try to be a model daughter—affectionate, obedient, courteous, honorable and trustworthy. Nearly every child is, or feels himself to be, misunderstood and unappreciated by his parents, while he is passing through the adolescent period. But the child of fine character bears this cross as best he can, consistently does the right thing and trusts to time to restore a basis of mutual understanding. This much he can depend upon: Whatever his parents may say or do that hurts him, they are thinking always and only in terms of his best good. And if they sometimes fall of being kindly, fair and understanding, he must forgive them on the ground they are doing the best they know how to do. M. H.

Miss Haworth will be glad to help you in solving your problems. Write her in care of The Post Woman's Page.

SUBSTITUTE SWEETHEART

By Priscilla Wayne

Ruth Dayton, 18, beautiful, has been hired to impersonate June Bradley, whom she greatly resembles. The impersonation—she had been told by Joe and Clara Bradley—is an innocent attempt to ease the dying hours of their nephew, Jim Bradley, blinded in a motor accident. They had explained June could not go to Jim because of illness.

However, Ruth finds herself falling in love with the man she had been hired to deceive—who seems likely to get well. The prospect of Jim's recovery appears not to please his relatives. They fire his nurses and hire a man. A new doctor takes over the case. Jim grows worse, and they exult.

Ruth suspects them of attempting to retard Jim's recovery but, when she tries to obtain help, finds she is a virtual prisoner. Jim is so ill she cannot confide in him.

Chapter Ten.

A GOOD REST did help matters. Ruth awakened to a serene world. The sun was shining, the great house seemed quiet and peaceful.

She put on the prettiest of the house dresses Mrs. Bradley had bought her, dusted a bit of powder on her cheeks and laughed into the mirror, glad that her cheeks were so rosy and her lips so red that she had scant need of makeup.

In an almost friendly mood she tapped at the connecting door between her suite and Clara Bradley's.

"Come in," the older woman's voice sang out quite cheerfully.

Entering Mrs. Bradley's room that sense of good cheer continued. Clara sat at her knitting. She wore a gay little negligee, her hair was as meticulously waved as though it had been worked on for hours. Mrs. Bradley was all eager to talk.

"Sit down here, honey," she said, "Uncle Joe is ordering breakfast. We're having it right here."

"And Jim "

"Jim's just a lot better. You see what I told you, my dear? Dr. McGuire already has been here this morning. He feels quite cheerful. Aren't you ashamed now? Letting your suspicions get ahead of you like you did?

"Why, we were certainly all on each other's nerves, weren't we? Well, it's no wonder, was it? We were all worried. Sit down, dear."

Jim Is Better?

Joe Bradley came in, followed almost immediately by Bette with the breakfast things.

Joseph stood with his back to the small grate fire in his wife's living room. He chatted as informally and as cordially as his wife.

"Did Aunt Clara tell you the good news? Jim's just a lot better this morning."

"Isn't this cozy, June?" Aunt Clara was talkative. "Now you just sit right down and we'll have breakfast. You can't guess what we're going to do today? You and I and Uncle Joe?"

"Dear, we're going shopping. You know that I promised I'd get you a lot of pretty things. Well, I'm starting out this morning to keep my promise."

"There isn't anything I need, truly. I've got so many things now." In spite of the changed demeanor on their part Ruth decided she would accept no more favors from this queer pair.

"But I'm not."

Letter From June.

"You don't get the point, my dear," Mrs. Bradley was all gentle patience. "There will be people coming and going. You see? You're pretending to be June. Then you must dress just as nicely as June would dress."

"That reminds me, my dear, I have a letter from June this morning. See what she has to say." Mr. Bradley took a sealed letter from his picket, handed it across the table.

Mrs. Bradley took the letter. Opened it. "Characteristically June," she laughed. "Wonders how we're getting along. Says she'd like to see you," Mrs. Bradley glanced up from the letter to Ruth. "You see, I wrote her telling her that we'd found you."

It seemed to Ruth that they were a shade too anxious to prove that the real June knew of their ruse. "And what did she say?"

Br. Bradley took up the conversation. "Oh, she's pleased, very pleased. What does she say there, my dear?"

"Tell her to have a good time pretending to be me," Mrs. Bradley read. "It won't be long now. I've been here 10 days. That means only 20 more."

"That's the quarantine," Mr. Bradley laughed. "I'll bet she's counting the time."

It all seemed very reasonable.

The day seemed reasonable, too. First of all a visit to Jim. Ruth's heart bounded at the sight of him.

"Only a minute, Miss June," the ever-present Pascoe had said at the door. "Remember, he was terribly sick last night. He needs all the rest he can get."

"Did he sleep any last night?"

"Yes, but he needs every bit of rest that he can get. Just talk a minute to him."

Jim did seem better. There seemed a faint color to his cheeks. Ruth sat down by his bedside, took his long, thin hand in her two warm little hands. "Sleep well, darling?"

"Pretty well, June, dear, you sound like a million dollars."

"I feel like a million dollars, Jim. You're better. That's enough to make me happy as a lark."

"Darlin' little June. You're staying with me—for a long time this morning?"

Clara Bradley, standing at the foot of the bed, came forward, touched Jim's shoulder gently. "She's coming downtown with me, dear," she explained. "Poor kid hasn't been outside the house since we got here; besides, the child simply hasn't any clothes. We had to come so hurriedly, you know. We just brought the things we wore on our backs and the few we jammed into light luggage."

"Then both of you need to do some shopping."

"That's right, Jim; you're a good guesser."

Charge Accounts.

Jim seemed pleased. "Get some pretty things," he told Ruth, "as many as you want. And you, too, Aunta Clara. You know where the charge accounts are?"

"Do I?" she chuckled, just as a much beloved aunt might; "Do I? Say, darlin' Jim, I could find those charge accounts with my eyes closed."

"But don't stay too long," Jim begged. "The house will seem awfully big and empty without you, June dear. Hurry back."

"I will," Ruth promised. She kissed him, feeling the blood mount to her temples in a surging throb as she did so. His answering kiss was quick and emphatic. "You're better, Jim dear," she whispered with conviction.

"I'm almost well when you're in the room," he whispered.

So in the end they journeyed down town—Ruth and Mrs. Bradley accompanied by a Joseph Bradley who seemed again to be the jovial, kindly person he had appeared to be on the plane from Des Moines.

Ruth wondered if she had misjudged these people. Put the thought away resolutely. Why tackle the answer to any such question now? She was going down town. Her chance had come.

Not to get away. Nothing could take her away from the bedside of Jim Bradley. He needed her. She had promised to come back to Jim quickly. She meant to keep that promise.

Too many things had happened that she could not forget. No matter what caused the changed front in the attitude of Mr. and Mrs. Bradley now, Ruth knew that some of her suspicions were well sounded. Late into the night she had written—a long, detailed letter to Jerry.

That letter was tucked safely away in her bag right now. Fortunately, she had a stamp and the letter was sealed, addressed, stamped, all ready to go.

Last night she hadn't dreamed they would take her outside of the house. This morning going outside of the house and down town was to be an accomplished reality.

Easy.

It should be very easy to mail the letter. She could do it—just in a twinkling. Perhaps she could not get to a mail box—Ruth had the feeling that even though Mrs. Bradley said it, she really might not be as "fresh as air."

But even if she couldn't actually put it in the mail box herself, there would be a chance to get it mailed. She might slip it unnoticed to a clerk or even drop it between counters as she went along.

Ruth's heart was light as she donned the little street suit and handsome squirrel coat and got ready for her jaunt down town.

Tom, the chauffeur, was glad to see them. "I hoped you'd go riding today," he told Mrs. Bradley with the familiarity of a servant long accustomed to serve the family. "I've shined every car until the enamel is almost off. How is Mr. Jim?"

"Much better, Tom," Mrs. Bradley assured him.

"And I will get to see him today?"

"Maybe not today. Perhaps in a few days. He's still very weak."

"And is he going to get well?"

"Yes, he's going to get well," Ruth heard herself answering him. "You'd just better believe it. He's going to get well."

(To Be Continued.)

Slick Slip Covers.

SLIP COVERS used to look like nothing so much as an unmade bed, but not any more! The new way of making them assures a tailored fit . . . in fact, a good part of the time you can't tell them from upholstered covers. The secret is simple. It is explained in detail in Miss Boykin's new 1ve-page bulletin, "How to Make a Slip Cover That Won't Wrinkle or Bag." This bulletin has diagrams illustrating the different steps, and besides it includes samples of excellent fabrics for slip covers. It will be sent on receipt of a 3-cent stamp.

HOSIERY REPAIRS
Highest Quality—Lowest Prices
One-Thread Run—15c.
Pulled Threads—10c inch.
While-You-Wait Service
SOUTHERN STELOS CO.
613 12th St. NW. NAtl. 8442.

Mother Portraits
Hessler Henderson, Inc
1526 CONN. AVE. POt. 2114

J. B. Spund
3421 CONN. AVE. N.W. CL 4400
PRIME NEW YORK BEEF, SIRLOIN STEAK, ROUND STEAK, Lb. 39c

Period Neo Classic Modern
Catlin's
11-14 NEW YORK AVE. N.W.

FURS
Cleaned and Stored
Valuable furs should be protected from moth damage. Let us store yours now.
Phone ATlantic 4000
Free City and Suburban Delivery.
THE HOFFMAN CO.
CLEANERS and DYERS
"Where QUALITY Comes FIRST."

Mattresses—Box Springs—Pillows—Studio Couches
Bedroom Furniture.

$5 and up
"It's magical the way you make a hard old mattress into a new buoyant one," remarked a Washington mother. Why not have us rejuvenate yours? Phone today.
ZABAN'S
Nat'l 9410
726 11th St. N.

Shop on CONNECTICUT AVENUE

TEMPTING OFFERINGS
In Quality Merchandise

You can fill all your needs in the smart shops of Connecticut Avenue, where only merchandise of the finest quality is sold, yet priced no higher than elsewhere.

For Immediate Disposal

Tailored Suits .. $12.95
Formerly 16.95 and 19.95

Tailored Suits .. $18.95
Formerly 29.75 to 39.75

Individual tailleurs done in the London-manner of fine fabrics

FRANCES et FRANCES
1315 Connecticut Ave.

The Gift of GIFTS for MOTHER'S DAY

Your thrilling likeness portrayed by Underwood's finest artists, complete in this handsome 7x9 French bronze and white gold frame . . . No other gift could bring your mother half the happiness . . . Regularly priced $17.50.

Special for Monday and Tuesday, while the stock lasts.

$10
Regularly $17.50

Underwood & Underwood
Portraits of Quality.
1230 Connecticut Avenue — DIstrict 4488

THE SILVER WHEEL

Made entirely of brass and copper.

Will Not Corrode

SILVER WHEEL — 1509 CONNECTICUT AVE.

FLORAL LAWN SPRINKLERS
DRIVE BY AND SEE THE OUT OF DOOR DEMONSTRATION
CORNER 19TH AND QUE STREETS
OR ON SALE AT OUR NEW SHOP

GARDEN CHAIRS...$1.98

Phillip-Louise
1727 L STREET N.W.
4 DOORS EAST OF CONNECTICUT AVE.

Closing Out All
Spring Suits and Coats
Were $25 to $59.50
Now $12.95 to $29.95

All types—Tailored, Fur-trimmed and the Dressmaker suits.

Assortment of DRESSES
Were $16.95 and $19.95
Now $7.95 and $10.95

Sizes 12 to 44 and Half Sizes

Hats
(FOR HER MAJESTY)
The Washington Woman

100 Hats
Limited lot of new Spring Felts, Silks, and Straws in large and small head sizes, reduced to—
$2.95
Others, $3.95 to $15

Janette Joyce
1030 Conn. Ave.
Washington's most fascinating gift and accessory shop

Perfect for Summer

CREPE BEDSPREADS
With 17-inch 2-Letter Appliqued Monogram to Match Piping.

Twin Size (plain)	$3.75
Monogrammed	$4.95
Double (plain)	$4.50
Monogrammed	$5.75

Choice of Rust, Brown, Navy, Peach, Pastel Green, Rosebell, Maize, Copen Blue, Light Blue, Pink and All White.—Mail Orders Filled.

THIS WEEK ONLY!

WALPOLE BROTHERS, Inc.
Specialists in Linens
1529 CONNECTICUT AVENUE
NORTH 2850
LONDON PARIS DUBLIN BOSTON

SLIP COVERS
of
DISTINCTION
Fashioned From
BEAUTIFUL FABRICS
at
FAIR PRICES

Please Notice:
We have a method which keeps your covers in their proper place.

The Beckwithian Shop
"Haven of the Unusual"
1700-02 Connecticut Ave.
SECOND FLOOR
Irving G. Beckwith, *Interior Decorator* — Telephone NOrth 3323

FOSTORIA
"BUBBLE BALLS"
—enhancing beauty for floral centerpieces.

Here is a novelty executed in such perfect taste that even the most distinguished hostess will find it appropriate to her table. These vases may be used singly or in pairs . . . on the table or placed in various nooks in the house where a spot of color is needed.

Bubble Balls are available in a wide assortment of colors and in the new Silver Mist, a delicately frosted glass of unusual tone and beauty.

The superior quality of this glassware makes the price a delightful surprise.

Since 1855 Small's FLOWERS
5 different sizes from 25c
Second Floor *Gift Department*

FLOWER and GARDEN CENTER
DUPONT CIRCLE — NOrth 7000

For a Thicker, Greener Lawn the Year 'Round, Sow Scott's Weedless Lawn Seed

Bad spots showing up in the lawn? Don't worry—we have the remedy—sow Scott's WEEDLESS Lawn Seed now for greater drouth resistance, thicker grass, fewer weeds and more uniform growth.

3 POUNDS $1.75
1 POUND 60c

Gude's
Gude Bros. Co.
Main Store, 1212 F St. N.W.
Phone NAt. 4276

HARD WATER
Is Ruining Your Complexion

Hard water clogs up the tiny pores in your skin with the same gummy film that clouds your dishes and leaves a ring around the bath-tub.
Hard water is ruining your budget, too. It clogs the water-heater and pipes with scale, and leads to unnecessary plumbing bills. It wastes soap and shortens the life of linens.
You can actually count the dollars that *soft water* will save you. These savings are more than enough to pay for water softening equipment.

Permutit WATER SOFTENING EQUIPMENT
Soft water from every faucet

Ask for your copy of "The Magic of Wonder-Soft Water," that tells you how to end all your hard water trouble and expense. No obligation . . . you will find it well worth a phone call.

WATER SOFTENERS, Inc.
1012 17th St. — NA. 3715
"Just Off Conn. Ave., Between K and L"

Desirable Summer Rugs for homes and cottages

Large Selection of Canadian Hand-Made
HOOKED RUGS
$1.69
Regularly $3.50

See our selection of Summer Fibre Rugs made and designed according to our own specifications.
Let us clean, store and repair your rugs this summer. All hand work, under the personal supervision of—

MARK KESHISHIAN
"Mecca of Oriental Rugs"
1214 Conn. Ave. — NA. 5346

Farewell to Bulges and Excess Curves

Under that man-tailored suit, bulging hips and "spare tires" around ya ole waistline will ruin your entire appearance. Spring styles demand smooth curved lines. The proper way to rid yourself of those bulges that have been hibernating all winter is through exercise and common sense dieting. If you want definite results—try one of our reconditioning courses.

Monday and Tuesday Registration
A one-month course consisting of three classes weekly; use of ring roller, electric cabinets and sun lamp for only..... $10
Same course, including Tap Dancing $15

Day and Evening Classes
Emile Health Club
1221 Conn. Ave. — DIstrict 3621

SMART WOOLENS

Hand tailored and properly styled — at popular prices.

Designed to your individual measure.

The Newest Patterns!

Checks	Blues
Stripes	Greys
Gabardines	Browns
Plaids	Novelty Patterns

Suit to Order $35.00

M. Stein & Co.
Quality Tailors
1714 L St. N.W., at Conn. Ave. — NA. 2435
New Full Dress—Tuxedos—Frock Suits to Rent

Miss Dorothy Prencipe, winner of the 1935 Permanent Wave competition, is pictured here with her model showing the prize winning coiffure exhibited at the International Beauty Shop Owners Convention of 1936 held in New York recently.

OUR REGULAR $7.50 PERMANENTS
$5
For a limited time

Dorothy Prencipe
BEAUTY SHOP, INC.
1726 Conn. Ave. — 50c Service — DEcatur 4710

33⅓% to 50% Reduction on
a Limited Number of Floor Samples

1 Duncan Phyfe Sofa, 7 ft. long
3 Chippendale Open Arm Chairs
1 Sheraton Sideboard, 6 ft. length
1 Sheraton Dining table
And several other desirable pieces.

All Pieces Are Slightly Shopworn and Sold "As Is" for Cash.

1217 Conn. Ave. DIstrict 0429
BIGGS ANTIQUE COMPANY INC.

OPEN UNTIL 9:30 P. M.

The Latest
One-Minute PERMANENTS
$6.50 and up
Special Permanents
$7.50 Hollywood .. $6.50
$6.50 Exotic $5.00

LOSS OF HAIR
—premature grayness, baldness, excessive dryness or oiliness successfully treated by our improved Raying and Electrical Treatments — at greatly reduced rates.

LADIES AND GENTLEMEN TREATED
Thousands of satisfied patrons. Testimonials gladly shown.

Shampoos, Fingerwaves, Manicures, Hot Oil, Eyebrow Arching, etc.
Ask About Items in Our 50c *Service*

MARGARET E. SCHEETZE, Inc.
1145 Conn. Ave. — *Skin and Scalp Specialist* — NA. 4318
4 doors above the Mayflower — 33rd Year in Business

City News
Sports

The Washington Post

Comics
Classified

**** X WASHINGTON: MONDAY, APRIL 13, 1936 13

Easter 'Story Of Triumph,' Pastor Says

Brings More Than Proof of Soul's Immortality, Dr. Sizoo Declares.

Event Holds Out Hope to a Bewildered World, Dr. Hart Asserts.

Easter brings more than proof of immortality, it is a story of triumph for the spirit, Dr. Joseph R. Sizoo, pastor of New York Avenue Presbyterian Church, declared from his pulpit in his Easter sermon yesterday morning.

"The great truth of Easter is not only that He lives, but that He is victorious," the pastor, who leaves the Capital this month to take a New York pastorate, said. "Easter is not so much an event in the physical world as in the spiritual world. Easter is the story of triumph.

"On Calvary the world said, 'No.' On Easter morning God said 'Yes.' Pilate does not speak the last word. There is no stone heavy enough, no grave deep enough, no garden strong enough and no seal powerful enough to keep Him in His grave. Easter means that truth is more powerful than error, that principle is more eternal than expediency, that giving is more powerful than getting, that sharing is more solemn than keeping and that to be a servant is greater than to be a master.

"Insensate greed cannot outlive noble unselfishness. Love and good will are too colossal to keep in a grave. The moral ventures you make, the costly loyalties you endure, the unrequited love and holy dreams, may not today be vindicated. All that is sordid and selfish dies, while all that is true and good survives. Everything that has the tempo of the world passes away, but everything that has the tone and temper of Jesus' way of life can never perish.

"Good will, brotherhood, kindness, honor and love live—they cannot perish. They have something in them too omnipotent to keep in the grave. Death only sifts the chaff, burns the dross and tosses aside the waste.

"Easter Day brings the conviction that what is born of God and goodness can never perish from the earth. A good life may have a Calvary, but it will also have a resurrection."

Horizon of Hope Lifted

As a result of Christ's experience in the Resurrection, we need "not cherish this belief in the immortality of the soul because we think we can prove it," the Rev. Albert Joseph McCartney, D. D., pastor of Covenant-First Presbyterian Church, said in his Easter sermon yesterday morning, "but we cherish it in spite of the fact we know we cannot prove it.

"Our purpose, therefore, in touching upon this great subject is not that we presume to bring any fresh evidence for the belief in the immortality of the soul, but simply that we may on this Easter Day say again those things to one another that may lift wider the horizon of our hope concerning those who have gone on before," he declared.

The pastor reminded his congregation that science has had much to say to discourage a belief in immortality.

"And yet," he said, "men will just not let the question alone, because when they look about them they find the universality of the belief. Not only is the belief universal in the human race, but it has survived through 100,000 years. The garments that have been its familiar clothing in one age or another have been changed, but the belief remains in the familiar habiliments of our time."

Message One of Optimism.

The gospel in the Cross and Resurrection of Jesus contains a message of real optimism for those whose needs cannot be met by a jovial "keep smiling," the Rev. Oliver J. Hart, D. D., rector of St. John's Episcopal Church, told his congregation at Easter services yesterday morning.

"Many men today are hard pressed and weary and bewildered," the rector pointed out. "Belief in God is shadowy, vague and uncertain. If we look at the life of men on the basis of the Gospel we can face the future unafraid. There will be no going back."

Wanted Bookcase, So She Advertised For One In The Post!

For the past two months, Mrs. L. H. Carmick, of 2910 Q St. N.W., had been watching the newspapers for a bookcase, but without any luck. She was determined to find somebody who had one to sell, and inserted this 54c ad in The Post last Friday:

BOOKCASE—Small mahogany colored, with doors; must be reasonable. POtomac 1814.

Before she finished her breakfast on Friday, a man called who had just the bookcase she wanted. When you don't see what you want in the want ads, advertise for it. Post Want Ads are inexpensive—and they produce RESULTS. Call

NAtional 4200

Two Easter Baskets Brought These Two Smiles

Post Staff Photo.

Nancy Lou Hurb and Florence Burton were among the children whose hearts were gladdened at the American Rescue Workers' Easter party for needy children.

Jews to Open Drive for Aid Of Europeans

$50,000 Campaign to Be Launched Thursday at Woodmont Club.

A dinner Thursday night at Woodmont Country Club will bring together Jewish communal leaders for the formal launching of the $50,000 United Jewish Appeal for the relief of European Jewry and Palestine rehabilitation. Dr. Abram Simon, of the Washington Hebrew Congregation, and Rabbi Solomon H. Metz, of the Adas Israel Synagogue, will address the diners, and Morris Simon will serve as toastmaster.

The co-chairmen of the drive, Edmund L. Kaufmann, Isidore Hershfield and Morris Galpitz, yesterday announced the appointment of the following drive officers.

Vice chairmen, Mrs. Charles A. Goldsmith, Harold H. Levi, Morris Simon, John M. Safer and Benjamin Ourisman; treasurer, Paul Himmelfarb; assistant treasurer, Allen V. deFord; chairman of publicity, Joseph D. Kauffman, and secretary, Mrs. Meyer Bernstein.

The executive committee of the drive will consist of these officers, in addition to Edward C. Ostrow, Dr. Ivy Pelzman, Mrs. Aaron Shalowitz, Mrs. Leonard B. Schloss, Mrs. Fedora Lewis, Alvin Newmyer, Zalmen Henkin, Morris Garfinkle, Mrs. L. V. Freudberg and Charles Stein.

A drive army of approximately 500 members will begin a two-week canvass for funds on April 27, but a large sum toward the $50,000 goal is expected to be raised beforehand by the special gifts committee, of which Morris Simon is chairman.

Half of the funds raised in the drive will be devoted to alleviating distress among the Jews of Germany and eastern Europe and the remainder will go toward reconstruction work in Palestine. Two national campaigns are now in progress to raise a combined total of $7,000,000 for these causes. This is the largest amount ever asked in one year of American Jewry.

Lee to Be Honored In Blair Mansion

A tablet is to be unveiled Saturday at the Blair house, 1651 Pennsylvania avenue, to mark the place where Robert E. Lee is said to have been offered the command of the United States Army in 1861.

Insofar as historians can determine, the command was offered to Lee by Francis Preston Blair, acting on behalf of President Lincoln. Blair, the occupant of the house at that time, had been a member of President Jackson's famous "Kitchen Cabinet."

The house was built in 1824 by Dr. Joseph Lovell, Surgeon-General of the Army during Madison's Administration. Besides Francis P. Blair, it has been occupied by George Bancroft, Secretary of the Navy under Polk; Thomas Ewing, first Secretary of the Interior, and Montgomery Blair, Postmaster General under Lincoln.

Nurse and Infant Are Felled by Gas

A 7-month-old baby and her Negro nurse narrowly escaped death yesterday when the nurse, not knowing how to turn off a gas jet, blew the flame out.

The baby, Deloris Smith, was lying unconscious in her crib when the Emergency Hospital ambulance responded to a call by neighbors, who had broken into the apartment after smelling gas. The apartment is at 1307 Twelfth street northwest.

The nurse, Viola Jackson, of 717 Fairmont street northwest, had been heating milk for the child.

The baby's father, Charles H. Smith, was working at a filling station at the time. Her mother was calling on friends. Both the baby and the nurse were revived.

NAtional 7951
A Good Number For Good Liquors!
HEY DISTRIBUTING CO.
903 Penn. Ave. N.W.

One of Founders of Pen Women Takes Part as Session Opens

Mrs. Emma Triepel, 70, Member of Group of 16 Who Began Writers' League 39 Years Ago, Is in Reception Line Here.

A white-haired woman stood quietly in a reception line yesterday afternoon and saw how a project she had helped start 39 years ago had grown. The occasion was the opening of the eighth biennial convention of the National League of American Pen Women at a reception given by the District chapter at the Hotel Burlington.

The woman was Mrs. Emma Triepel, of 3439 Mount Pleasant street northwest, who with 16 other women helped found the league 39 years ago. Yesterday more than 500 delegates, representing 3,000 members, were present at the reception. When the organization was founded in 1897 its purpose was to encourage women writers, lecturers, musicians and painters. Mrs. Triepel at that time was writing articles for the Scientific American.

"I'm not doing any writing now," she said yesterday. "Somehow, at 70, one gets lazy and lets down. I keep thinging I must finish up some things that I have started to write and perhaps I shall."

"I have had a busy life," went on Mrs. Triepel. "You see, for years I was librarian at the Treasury Department."

Mrs. Triepel has one son, a professor at Massachusetts Institute of Technology.

The league's convention will continue throughout the week. An authors' breakfast will be held this noon at the Willard, with the Chinese Ambassador and Mme. Sze among the guests of honor.

Morgenthau to Speak To Health Parley Today

The thirty-fourth annual conference of the State and Territorial officers with the Public Health Service opens in the auditorium of the Public Health Building today at 9 a. m. with an address of wlecome by Henry Morgenthau, jr., Secretary of the Treasury.

Racket-Attack Suspect Hunted By Police Here

Charles (Rags) Warring, 37, of 2520 K street northwest, was being sought last night by police in connection with the shooting Saturday of James McEddy, Negro.

McEddy, who was shot in the leg, is said to have told Detective Elmer Dalstrom that the shooting grew out of a dispute with Warring over a "numbers" slip. The shooting occurred in the street near Warring's home.

Warring has been questioned twice by police in connection with homicides. The first occasion followed the Nelson murder in May, 1934. Nelson was killed in the District and his body carried into Montgomery County, where it was left in a lonely spot.

Warring also was grilled after the fatal shooting of Joseph F. Nally in a night club in 1933. Nally was known in the underworld as "a bad guy with a knife."

Police scoffed at the suggestion that the McEddy shooting was the beginning of a fight for control of the "numbers" game, said to have been left without a leader when Sam Beard was sent to Atlanta Penitentiary last week.

What's Going On And Where

Luncheons.

Newcomer's Club, Carlton Hotel, 12:30 p. m.

Washington Warehousemen's Association, Hamilton Hotel, 12:30 p. m.

Alpha Delta Phi, University Club, 12:30 p. m.

Graphic Arts, Raleigh Hotel, 12:30 p. m.

M. & M. Department Store Managers, Raleigh Hotel, 12:30 p. m.

Dinners.

National Capitol Group of Controllers, Raleigh Hotel, 6:45 p. m.

Conference Committee Religious Life, Hamilton Hotel, 7 p. m.

Meetings.

Theta Tau Zeta Chapter Delphian Society, Shoreham Hotel, 8 p. m.

Kappa Beta Pi Legal Sorority, Carlton Hotel, 8 p. m.

Eta Beta Chi Sorority, Carlton Hotel, 8 p. m.

Internal Revenue Lodge No. 47, Hamilton Hotel, 8 p. m.

Ladies of the G. A. R., Oldroyd Circle No. 5, Raleigh Hotel, 8 p. m.

Northeast Washington Citizens Association, Ludlow School, Sixth and G streets northeast, 8 p. m.

Washington Air Mail Society, Lafayette Hotel, 8 p. m.

Ohio State Society, supper dance, Shoreham Hotel, 8:30 p. m.

Congress Heights Citizens Association, Congress Heights School, 8 p. m.

Hillcrest Citizens Association East Washington Heights Baptist Church, 8 p. m.

Kalorama Citizens Association 2345 Ashmead place, 8 p. m.

Park View Citizens Association, Park View Platoon School, 8 p. m.

Piney Branch Citizens Association, Roosevelt High School, 8 p. m.

Stanton Park Citizens Association, Peabody School, 8 p. m.

NOTICE!
TONITE
APRIL 13
AMATEUR FINALS
Plus the New
SPRINGTIME REVUE
(Cast of 35 in all)
and
EMORY DAUGHERTY'S ORCHESTRA
Cafe
La Paree
No Cover. NA. 9123

!
Good Morning
Our $1.00 ties have been selected with a full appreciation for the fact that this is an ensemble season. You will find the proper color, proper pattern, to wear with the type of suit you prefer for Easter. The science of greatest value at $1.00 is highly developed in these ties.
Meyers
MENS SHOP
1331 F STREET

Cloudy Skies Won't Hinder Egg-Rolling

Youngsters Expected to Scatter 250,000 Eggs at White House.

Band, Magician, Clown to Add to Festivity at Today's Frolic.

The weather forecaster, who was once a boy himself, looked up from his instruments and charts last night, and issued a momentous forecast.

Translated for the benefit of Washington's children, it means: The Easter egg-rolling at the White House will be held today as usual.

The forecast is for partly cloudy weather during the day, and "possibly" showers tonight.

Well, by tonight the youngsters who plan to frolic on the rolling White House lawn this morning and afternoon won't care whether there are showers or not. By that time they will have rolled an estimated quarter of a million vari-colored eggs, they will have seen President and Mrs. Roosevelt, and a clown and a magician whom Mrs. Roosevelt is bringing from New York.

Band to Play.

They will have played games, heard band music, and, in general, had the time of their lives at what has been called one of America's most democratic festivals.

The gates of the White House will be thrown open at 9 a. m. From then until 3 only children under 12, together with parents or other guardians, will be admitted.

From 3 to 5 p. m., adults, with or without children, will be admitted.

From 3:30 to 5 p. m. the U. S. Marine Band will give a concert.

The grounds, as a result of yesterday's rain, may be damp, but not extremely so, according to Albert Clyde-Burton, assistant superintendent of parks, in charge of the arrangemtns.

"I think it will be all right," he said last night. "I was over the grounds this afternoon and they are in fairly good shape. Of course, at this time of the year they are always a bit damp."

Samaritans Supply Eggs.

The D. C. Chapter of the American Red Cross will have an ambulance and four nurses on the grounds today. Emergency Hospital is providing a physician and two nurses. The Playground Department is sending several of its directors to lead the children in games, while the Boy Scouts, Girl Scouts and the Y. W. C. A. also will co-operate.

Good Samaritans, Inc., 638 D street northwest, is supplying 1,000 Easter baskets to children who otherwise might not get any. The Loew's Fox Theater Band will play for the children in the morning.

Thirty high school girls, members of the Girl Reserve clubs of the Y. W. C. A., will be in charge of the "lost and found department" at the White House, a highly important unit.

The girls who will report at the White House for this coveted privilege are Esther Clifton, Phyllis Hickman, Jane Sheasley, Marianne Clark and Vivian Schrader, from Eastern High School; Virginia Brown, Emma Boss, Marjorie Stockett, Lucy McNeely and Helen Sherwood, from McKinley High School; Mary Graves, Katherine Hickey, Frances Hill, Vivian Smith and Hepzibah Perkins, from Woodrow Wilson Mary Ashby, Ellen Lauck, Virginia Wakeman, Eleanor Graves and Barbara Kibby, from Central; Erva Barger, Winona Barger, Betty Craig, Aillen Allen and Marie Sharpless, from Roosevelt High School; Martha Moss, Jean Guy, Nellie Lamb, Lucy Pfahler and Alice Fracker, from Western High School.

Medical Survey Set.

Warrenton, Va., April 12.—The Fauquier County Medical Association, assisted by Miss Esta Will, county nurse, will make a survey of public schools for children who have not been immunized against diphtheria. The work will be accomplished through a series of clinics. Drs. Knight, Mason, McCullers and Townsend will represent the medical association.

Scientist Wins Danish Prize

Underwood & Underwood.

HENRY B. COLLINS, JR.

Danish Government Honors Collins for Eskimo Research

Washingtonian Established Fact That Arctic Culture Was Transported From Siberia Before Christian Era, Disproving American Origin.

Henry B. Collins, jr., Smithsonian Institution archeologist, was informed yesterday that he had won the annual gold medal of the Royal Danish Academy of Letters and 1,000 kronen ($220) for his work on the cultural origins of the Alaska Eskimo.

The award was made for his paper sumbitted on the question "What Is the Origin of the Most Ancient Eskimo Culture?"

Collins, who lives at 2010 Kalorama road northwest, spent four summers, 1927-30, excavating five sites of different ages in the northeastern part of St. Lawrence Island.

One of them, the oldest culture yet unearthed in the Arctic regions of America, showed evidences of Eskimos who had lived there before the dawn of the Christian era.

According to Collins, they undoubtedly had migrated there from Siberia across the Bering Straits. Comparison of their culture with that of ancient Asia showed a similarity which disproved the widely accepted theory of the American origin of the Eskimo.

Collins discovered implements which showed the Eskimo had reached a high degree of artistic ability.

"These tools," he explained last night, "were covered with flowing, graceful patterns, the most distinctive examples of art yet discovered among the Eskimo, ancient or modern."

The cultures of the later excavations showed a gradual disappearance of this aesthetic sense. They took on more utilitarian aspects. Collins found the existence of iron implements which antedated by several hundred years the coming of the Russians.

Autoist Seized In Wild Chase At 70 M. P. H.

Raymond R. Pfluger, of Queen's Chapel road northeast, was arrested in Silver Spring last night after, his captors charged, he had sped through Washington and nearby Maryland at 70 miles an hour and crashed into two parked cars, injuring a girl occupying one of them.

Motorcycle Policeman George W. Cook, of the Sixth Precinct, said he started in pursuit of Pfluger on Sixteenth street, and that Pfluger, seeing him, increased his speed.

At Alaska and Georgia avenues, the District line, Sergt. Leroy Rodgers, of the Montgomery County police, joined the pursuit. He later said Pfluger was going 70 miles an hour.

Near Thayer avenue, police said, Pfluger's machine crashed into two parked cars, one of them owned by Maj. K. H. Bailey, of Walter Reed Hospital. Maj. Bailey's 12-year-old daughter, Margaret, who was in the machine, suffered cuts and bruises and was taken to the hospital for treatment.

Shortly after the crash Pfluger was trapped in a nearby alley by Motorcycle Policeman Cook. He was ordered held by Justice of the Peace Charles M. Woodson, of Silver Spring, on $1,000 bond and charged with leaving the scene of an accident and exceeding 60 miles an hour.

He faces a hearing in police court in Rockville tomorrow morning.

In the Bag

Was His Arsenal; Now He's In Himself.

Police arrested a walking arsenal at Second and M streets northeast last night.

He was Isaac Rolling, 21, colored, who, when arrested by police, was carrying a bag on his shoulder, which contained, police said, six pistols, four razors, ten knives and several inexpensive watches.

Taken to the Ninth Precinct Station, he refused to talk other than to say that the bag was given him by a man named "Chicago Red."

Accountants Will Hear Shipping Board Officer

The Washington Chapter of the National Association of Cost Accountants, which meets at the Hay-Adams House Wednesday, will be addressed by Paul M. Millians, of the United States Shipping Board, Merchant Fleet Corporation.

Millians will speak on "The Use of Cost Accounting for Management Control of the Shipping Industry."

EMBASSY DAIRY
SYBIL JASON
—the gifted child entertainer in "The Singing Kid" with Al Jolson at the Earle this week—
Enjoys Good Milk
The mother of children can be sure she is doing the right thing by them if she provides a quart of EMBASSY Milk daily for each child: real butter; green, leafy vegetables; fruit twice a day, and breads and cereals. No child can get vitamin hungry on this.
And don't forget the California Orangeade we deliver with the milk! Just phone

EMBASSY DAIRY
100% INDEPENDENT ★★★ A UNION DAIRY
Phone ATlantic 0070

Car Crashes Kill Couple, Injure Score

Accidents Take Big Toll in Washington Area; Auto Burns.

Miami Man and Wife Fatally Hurt Near Waterloo, Md.

Two persons were killed and more than a score injured yesterday in automobile accidents in the Washington area.

William Clark, 54, and his wife, Laura, also 54, of Miami, Fla., were killed when a car in which they were riding crashed into a stalled machine on the Baltimore boulevard about half a mile north of Waterloo, Md.

Mrs. Clark died instantly. Her husband was taken to St. Agnes Hospital in Baltimore where he died early this morinng. James Harris, colored, of 61 Myrtle street northeast, owner of the car that stalled, was held for an inquest at Savage, Md., tonight.

In a two-car collision at the 3200 block of Alabama avenue southeast, four persons received minor bruises. The injured are Roger H. Williamson, 23, of Fort Foote, driver of one car; Dr. Vincent Gould, of 2250 Mount View place southeast, operator of the other machine; Dr. Gould's wife, Helen, and Elizabeth Pirei, 24, of 2015 Nichols avenue southeast. All were treated at Casualty Hospital and discharged.

Collision Injuries.

Three were injured when a car driven by Freda Humphries, 54, of 215 E street southeast, collided at Fifteenth and E streets northwest, with an automobile, police said was being driven by Hallie Kitts, of 2210 Pennsylvania avenue northwest. In the car with Kitts was Tony Kogok, 24, of 1439 Maryland avenue northeast, who sustained a wrenched back. Both drivers received minor injuries. All were treated at Casualty Hospital.

Five were hurt, one critically, in a head-on collision of two automobiles near Clinton, Md., both cars overturning and bursting into flames. Katherine Miller, 19, received a deep throat cut. She was given a blood transfusion at Providence Hospital.

In the car with her were a brother, Thomas, 17, fractured left arm; Gladys Drum, 18, Catawaba, N. C., body bruises, and Thomas Quinn, 22, uninjured. William T. Wilson, 29, of 1608 Twenty-second street southeast, the driver of the second car, received a possible fractured ankle. He was held for Maryland authorities on a charge of driving while intoxicated.

Crashes Into Tree.

Mrs. Ruth McPherson, 34, of Aquasco, Md., received a fractured jaw and minor face cuts when the automobile in which she was riding early this morning with her husband, Charles H. McPherson, 38, ran into a tree near Brandywine, Md. She was taken to Providence Hospital. Her husband was treated for minor bruises.

Six colored persons were treated at Casualty Hospital for minor injuries received in a two-car crash at Forty-ninth street and Sheriff road northeast. In one car were Blanton Holbrook, 43, of 43 U street northwest; Willis Chambliss, 42, of 1116 sixth street northwest, and John C. Rucker, of 1001 Sixth street northeast, all suffering minor injuries.

In the second car were Sumner Brooks, of 804 Ninth street northeast, a broken leg; his wife, Katherine, and Florita Jordan, 23, of 1741 S street northwest, who were slightly hurt.

. . . our low Storage Prices!
FUR COATS $1.50
FUR JACKETS & SCARFS
EVENING WRAPS
CLOTH COATS & SUITS
Stored in Our Mothproof, Fireproof, Dustproof Vaults
for 8 MONTHS
for values up to $300
Men's Suits, Topcoats, Overcoats stored, $1.00.
*Storage Period Ends December 1, 1936.
CALL ATlantic 2400
HOME LAUNDRY
There's no place like HOME..

Managers Climb Out on Limb as Start of Pennant Race Nears

Macks, Bees Resigned To Fate

All Others Look to First Division; Harris Optimistic.

Nats' Pilot Says 'No Comparison Between '35-'36 Teams.'

By the Associated Press.

New York, April 12.—Major league baseball managers came out fighting tonight with such optimistic "before-the-battle" statements that, unless a few are wrong, there won't be any second-division inhabitants except the Philadelphia Athletics and Boston Bees.

Four managers in each league climbed gingerly out on a tree limb with forecasts that their teams would be in the flag fights all the way. All the others confidently eyed first-division berths—all except Bill McKechnie, of the rising Bees, and aged Connie Mack. Even Connie, whose team is the near unanimous choice to finish a bad last, wasn't altogether outdone. In a rather surprising statement, he said:

"I'm not going to be overconfident, but I think we're going to be better than anybody expected. If we can get any kind of pitching, we'll show something. It is the sort of team that the addition of one or two men would make it one of the best in the league."

The pre-war statements:

AMERICAN LEAGUE.

Mickey Cochrane, Detroit—We have an excellent chance of winning our third straight pennant, provided we have the same good fortune we have had in the last two years in escaping player injuries. Al Simmons will offset added strength of other contenders. Tom Bridges and Schoolboy Rowe should win 45 games between them.

Joe Cronin, Red Sox—If Grove, Ferrell and Marcum stand up and we get proper pitching support from Ostermueller, Welch, Walberg and Cascarella, our club will win.

Joe McCarthy, Yankees—We've got as good a chance to win as any other club. I'm starting this season with a stronger club than I had last year. Detroit is still the team to beat. It ought to be a closer race all the way this year than last.

Steve O'Neill, Cleveland—I honestly believe the Indians are the team they'll have to beat. We finished last season only 11 games out of first place. Since then we've added Johnny Allen, a real top-notch pitcher, and George Blaeholder, whose pitching has been a pleasant surprise this spring. Catcher Frank Pytlak and Outfielder Bruce Campbell, both sick last season, are in the best of health.

Rogers Hornsby, St. Louis Browns—Looks like the Tigers will repeat, with New York, Cleveland, and Boston fighting for second place. We won't be surprised if we finish in the first division.

Bucky Harris, Washington—I'll be disappointed if we don't nish in the first division. There's no comparison with the 1936 and 1935 Washington clubs. We're better all around.

Jimmy Dykes, Chicago White Sox—I sincerely believe we have a good chance to sneak into first division. We'll be nobody's setup.

NATIONAL LEAGUE.

Charlie Grimm, Cubs—We'll be in there all the way and expect a hard race against the Cards and Giants. Warneke is absolutely okay. If we don't have our lineup broken by injuries, I believe we'll win.

Frank Frisch, Cardinals—We'll finish first or second. Looks like it's between us and the Cubs. We have pitching and punch to win.

Bill Terry, Giants—It's a one-two-three proposition for us. I think this is the best team I ever had. I like our chances.

Pie Traynor, Pittsburgh — I'm pleased with our spring showing. We're stronger in every way from last year.

Casey Stengel, Brooklyn—I like the Cardinals' chances. I have one of the strongest pitching staffs in the business and am aiming for first division.

Charles Dressen, Cincinnati—We're contenders for first division. We're better and more experienced than last year and confident we'll win more games.

Jimmy Wilson, Phillies — The Phils should rise and be much farther up than last year.

Bill McKechnie, Boston Bees—I do not see any chance of finishing in first division, but I'm sure we will move out of last place.

Thumb Bitten, Dies.

Santa Ana, Calif., April 12 (AP).—Allan Kidder, 22, junior student and football player at the University of Southern California, died in a hospital here today of blood poisoning.

Infection developed in a thumb bitten by one of several unidentified opponents in a fist fight 11 days ago.

Minor League Results.

SOUTHERN ASSOCIATION.

At New Orleans—	R.	H.	E.
Birmingham	000 001 000—1	9	1
New Orleans	010 100 20x—4	7	0

Jones and Palmisano; Wetherell and Autry.

At Knoxville—	R.	H.	E.
Nashville	300 200 111—7	10	2
Knoxville	120 000 020—5	9	2

R. Davis and O'Malley; Chitwood, Scott and Sandy.

At Atlanta—	R.	H.	E.
Chattanooga	010 000 000—1	8	3
Atlanta	000 100 04x—5	10	0

Cohen, Bazner and Holbrook; Schmidt and Richards.

At Memphis—	R.	H.	E.
Little Rock	000 101 203—9	14	2
Memphis	000 101 004—6	12	3

Brazle and Hinkle, Rice; Eckert, Dreisewerd and Powell.

AMERICAN ASSOCIATION.

At Toledo—	R.	H.	E.
Minneapolis	000 001 200—3	6	0
Toledo	010 000 000—1	6	2

—Kolp and George; Sullivan, Garland, Stoll, Thomas and Linton.

At Columbus—	R.	H.	E.
St. Paul	000 200 000—2	9	0
Columbus	101 011 00x—4	11	1

Weinert, Herring and Fenner; Klinger and Owen.

At Louisville—	R.	H.	E.
Milwaukee	000 000 100—1	6	0
Louisville	210 300 00x—6	14	0

Braxton; Hexing and Brenzel; Le Master and Thompson.

PACIFIC COAST LEAGUE.

Los Angeles, 5-4; San Francisco (Missions), 1-8.

San Francisco, 5-2; San Diego, 6-3.

Seattle, 3-4; Sacramento, 5-1.

Portland, 11-7; Oakland, 7-8.

TEXAS LEAGUE.

Fort Worth, 4; Dallas, 1.

Others unscheduled.

Browns Take 7-4 Games From Cards

By the Associated Press.

St. Louis, April 12.—The standout pitching of Earl Caldwell and a three-run rally in the ninth inning gave the St. Louis Browns, of the American League, a 7-to-4 exhibition victory before 8,883 fans today in the first of their two-game city series with the Cardinals.

The National Leaguers pounded out 11 hits in six innings off Leroy Mahaffey and Russ Van Atta, but Caldwell held them hitless and fanned five Cardinals in the last three frames.

"Sunny Jim" Bottomley, a one-time Cardinal star, celebrated his first appearance in a Brownie uniform by knocking a home run with one on in the fourth.

Paul Dean yielded six hits in seven innings on the mound. The Browns, aided by a Redbird error, fell on his successor, Bob Heusser, for four hits to score the last-inning triumph.

Snavely Piles Into Cornell Grid Job

Former Tarheel Mentor Begins Rejuvenation at Ithaca.

By Alan Gould.

Associated Press Sports Editor.

Ithaca, N. Y., April 12.—One week of spring football practice at Cornell has hardly scratched the surface of the reconstruction job undertaken by Carl Gray Snavely, the new head coach. There's no occasion as yet for predicting the Ithacans will climb out of the "Ivy League cellar" next fall, particularly as Snavely's first team will tackle the toughest schedule Cornell has had since pre-war days. Nevertheless, the come-back is well under way.

Within the past week, working strictly on fundamentals with as big a squad as Cornell has mustered for football in 15 years, the outlook has become so much brighter and more optimistic above Cayuga's waters that it doesn't look the same to old grads who had to join the "knothole gang" to see what was going on during Gil Dobie's doleful regime.

Welcome Sign Out.

Undergraduate enthusiasm has replaced the indifference that marked last season's "low" in Cornell varsity football performance. Snavely and his staff have put the welcome sign on the mat, for all concerned, where the keep-off attitude held sway for so long. Finally and most import of all, the freshman class has contributed heavily to a varsity squad of 95 players, nearly three times the size of Dobie's roster this year.

"They're big and willing but also soft and green," commented Snavely after a week of working strictly from the ground up, concentrating on blocking, blocking and blocking. "We will have to build an entirely new team. Only a handful of players with varsity experience are available and it's questionable how many of them will make the first team. The best thing about the whole squad is its eagerness and willingness. Every position is wide open, and they know it."

Bowl Hopes Gone.

The former Bucknell and North Carolina coach, picking up the Cornell gridiron "machine" where it came to a dead stop under Dobie last fall, isn't given to rash predictions.

He left his Rose Bowl ambitions, if any, behind him. To his undetermined successor at Chapel Hill, N. C., Snavely also left what he thinks was the best football team he has yet developed. Now he's engaged in another "long pull" under circumstances where any change is bound to be for the better.

The renaissance in Cornell athletics, brought about under the leadership of the new athletic director, James Lynah, who left his South Carolina rice plantation to answer his alma mater's call, has spread to all fronts this spring. The reorganization is not yet complete but it's well under way, with the major problem of football assured of definite solution. Meanwhile the veteran Jack Moakley's track squad and Jim Wray's boatloads of oarsmen, including a fine-looking varsity eight, reflect the impetus of the "new deal" in athletics on the Hill.

Athletics Show Power In Beating Phils, 4-3

Philadelphia, April 12 (AP).—Connie Mack's Athletics, displaying unexpected strength, defeated the Phillies, 4 to 3, today in the one and only game of the 1936 city exhibition series.

Rain halted the contest after five and one-half innings had been played, making it the shortest city series on record. Rain necessitated cancellation of yesterday's game.

A home run by Puccinelli in the third inning, the third Athletic homer of the game, decided the contest. Less than 500 saw the game, which began and ended in the rain.

Gomez Faces Newsom in Opener

30,000 to Watch Nats Open Year Tomorrow With Yanks.

Harris Will Crowd Four Right-Handed Hitters Into Line-up.

By Shirley Povich,

Sports Editor of The Post.

Buck Newsom vs. Lefty Gomez.

That is the pitching battle in prospect for the 30,000 fans who are expected to blot out virtually every seat in Griffith Stadium tomorrow when the Nats meet up with the New York Yankees and the firing begins in the American League pennant race.

Official announcements of their pitching selections are still lacking from both Manager Bucky Harris of the Nats and Manager Joe McCarthy of the Yankees, but a duel between the wind-milling Washington right-hander and the fire-balling Yankee southpaw nevertheless seems assured.

For two weeks Harris has strongly intimated that Newsom would be his opening-game pitcher, and logic points to that selection. Big, bashful Buck has been the outstanding hurler in the Nats' exhibition games and, in truth, Harris has only one other as a possible choice—Ed Linke.

Whitehill Off Form.

The veteran Earl Whitehill has demonstrated that he has not yet reached his best pitching form and the others on Harris' staff—Jimmy DeShong, Pete Appleton and Jack Russell—are not considered in the same class with Newsom.

That Gomez would be McCarthy's choice was indicated when, last Friday, the little left-hander demonstrated his fitness by pitching five hitless innings against the Indians.

With due regard for Gomez's left-handed pitching, Harris has maneuvered four right-handed hitters into the Washington batting order which nominally numbers only two right-handers. Shuffling his lineup to bring Carl Reynolds into action instead of the left-handed hitting Johnny Stone, Harris will present a complete right-handed hitting outfield in Jesse Hill, Jake Powell and Reynolds.

Bluege to Play.

One more right-handed hitter is brought into the Nats' batting order by the replacement of the rookie Buddy Lewis with the veteran Ossie Bluege at third base. Refusing to gamble on an attack of stage fright on the part of Lewis and the fact that the left-handed Lewis would be facing a type of southpaw pitching that he has never batted against, Harris prefers to entrust the third base job to the reliable Bluege.

The substitution of Bluege for Lewis will not affect the Nats' batting order. Bluege will bat in second place, following Lead-off Man Jesse Hill. Buddy Myer will bat third, Powell, fourth; Cecil Travis, fifth; Carl Reynolds, sixth; Joe Kuhel, seventh; Cliff Bolton, eighth, and Newsom, ninth.

To the unconcealed regret of Manager Harris, the Nats' exhibition game with the Orioles at Baltimore yesterday was canceled by the Baltimore club following a light morning rain.

Harris, bemoaning the Nats' lack of practice, has scheduled a six-inning game between his regulars and reserves this afternoon at Griffith Stadium.

Kendall Chase will be in the box against the regulars in an effort to give the Nats a foretaste of the pitching they will face against Gomez in the opening game tomorrow. Like Gomez, a left-hander, Chase possesses a fast ball that approximates Gomez's speed and Harris deems the rookie an ideal batting practice performer.

Deans to Win 50 Games, Says 'Diz'

He'll 'Win 20 or 30,' Also Predicts Title.

St. Louis, April 12 (AP).—Dizzy Dean, who threatened to establish a new precedent by declining to predict how many games the brothers Dean would win this year, capitulated today and settled on "50 or thereabouts."

"I'll win between 20 and 30," Dizzy modestly admitted. "Paul? Oh, I think he'll have a better year than he has had so far in the majors."

In another preseason statement Dizzy analyzed the Cardinals into first place in the National League.

"Mr. Breadon and Mr. Rickey made a great trade when they got Parmelee for Whitehead," J. Herman said. "We needed another pitcher. That's why we didn't win last year. With Parmelee, it's just a breeze."

You're Out! But It Didn't Matter in the Long Run

Associated Press WIREPHOTO.

Frankie Pytlak, Cleveland catcher, is being tagged out at home by Gus Mancuso in the third inning of an exhibition game in Cleveland with the New York Giants. That's one run the Indians didn't get, but eventually they managed to get four while the Giants were held scoreless. The gesticulating gentleman behind the plate is Umpire George Magerkurth.

Bees Win Hub Crown From Red Sox

'Million Dollar' Is Sunk Under 14 Base Hits; Score Is 8-4.

By the United Press.

Boston, April 12.—The overhauled Boston Bees played heads-up baseball today to capture the city championship from the highly-touted Red Sox with an 8-4 victory in a series limited to one game by poor weather.

Backed by faultless fielding, three Bees' hurlers, Danny Macfayden, Jim Chaplin and Ray Benge, held the power-studded Sox to nine scattered hits as 6,500 shivering fans cheered the National Leaguers in the enemy park.

Billy Werber, leading American League third baseman two years ago, but a question mark in the 1936 Sox plans because of an ailing toe and temperament, appeared to have recaptured a starting berth as a result of his performance today. Playing right field, Werber collected two singles and a double and was brilliant afield.

Bees Get 14 Hits.

The Bees landed on rookie twirlers Salvo, Henry, Rogers and Bowers for 14 hits which, combined with a dozen walks and two errors, gave them the winning margin.

Gene Moore, Bees outfielder and lead-off man, obtained from the Brooklyn Dodgers, belted a home run in his first appearance at the plate.

Bees.	AB	H	O	A
Moore, rf..	5	2	4	0
U'anski, ss	3	2	2	4
Jordan, 1b.	4	0	8	1
Berger, cf.	5	1	4	0
C'inello, 2b	5	3	4	0
Lee, lf....	3	1	0	0
Whitney, 3b	5	1	2	5
Lopez, c...	3	2	3	0
M'F'den, p	1	1	0	0
*Moriarty,	1	0	0	0
Chaplin, p.	2	0	0	0
Benge, p..	1	1	0	0
Totals..	38	14	27	10

Red Sox.	AB	H	O	A
Werber, rf..	5	3	4	0
Cramer, cf.	5	1	2	0
Manush, lf	5	0	3	0
Foxx, 1b...	4	0	9	1
Cronin, ss..	4	1	1	2
M'Nair, 3b.	3	1	0	0
R. Ferrell, c	3	1	4	2
Dickey, c...	0	0	1	0
Melillo, 2b.	3	2	2	2
Salvo, p...	0	0	0	1
Henry, p..	2	0	0	1
Rogers, p..	0	0	0	0
†Miller....	0	0	0	0
Bowers, p..	0	0	0	3
‡Cooke....	0	0	0	0
Totals..	34	9	27	11

*Batted for MacFayden in fourth.
†Batted for Rogers in sixth.
‡Batted for Bowers in ninth.

Boston Bees..... 2 1 0 0 2 0 0 2 1—8
Boston Red Sox.... 0 0 1 2 0 1 0 0 0—4

Runs—Moore, Urbanski (2), Cuccinello, Lee, Whitney (2), Lopez, Cronin, McNair, R. Ferrell, Melillo. Errors—Melillo, Cronin. Runs batted in—Moore (3), Cuccinello (2), Whitney, Benge, Urbanski, Werber, R. Ferrell, Melillo, Miller. Two-base hits—Lopez, Werber, McNair, R. Ferrell, Melillo. Home run—Moore. Stolen base—Lee. Sacrifice—Jordan. Double plays—Jordan to Urbanski to Jordan, Whitney to Jordan, Salvo to R. Ferrell to Foxx, Foxx (unassisted). Left on bases—Bees, 16; Red Sox, 9. First base on balls—Off MacFayden, 1; off Chaplin, 3; off Benge, 2; off Salvo, 1; off Henry 7; off Rogers, 2; off Bowers, 2. Struck out—By Benge, 2; by Whitney 2; by Bowers, 1. Hits—Off MacFayden, 3 in 3 innings; off Chaplin, 5 in 3 innings; off Benge, 1 in 3 innings; off Salvo, 6 in 1 inning; off Henry, 2 in 3 2-3 innings; off Rogers, 1 in 1 1-2 innings; off Bowers, 5 in 3 innings. Wild pitch—Bowers. Winning pitcher—Chaplin. Losing pitcher—Henry. Umpires—Ormsby and Moran. Time of game—Two hours 25 minutes.

Exhibition Baseball.

By the United Press.

At Baltimore, Md., Washington (A.) vs. Baltimore (I.), rain.

At Norfolk, Va., Toronto (I.) vs. Norfolk, rain.

At Portsmouth, Va., Buffalo (I.) vs. Portsmouth, rain.

At Philadelphia—	R.	H.	E.
Philadelphia (N.)	102 000—3	3	1
Philadelphia (A.)	211 00x—4	3	3

Kelleher, Jorgens and Wilson, Grace; Kelley and Hayes.

(Called end of sixth, rain.)

At Cleveland, Ohio—	R.	H.	E.
New York (N.)	000 000 200—7	7	0
Cleveland (A.)	000 000 000—0	1	1

Smith and Mancuso; Damning, Allen, L. Brown, Blaeholder and Sullivan, Barbark.

At Chicago—	R.	H.	E.
Chicago (N.)	000 001 000—1	3	1
Chicago (A.)	001 000 42x—7	12	1

Carleton, Shoun, Root and Hartnett; Kennedy, Evans and Sewell.

At Paducah, Ky.—	R.	H.	E.
Pittsburgh (N.)	010 010 000—2	5	1
Paducah	000 000 000—0	2	1

Weaver and Padden; Tising, Swift and Finney.

At Albany—	R.	H.	E.
Phila. (A.) 2d team	000 000 001—1	7	0
Albany (I.)	400 020 00x—6	4	1

Trexlin, Schuman and Savino, Conroy; Benton, De La Cruz and Guerra.

At Cincinnati—	R.	H.	E.
Detroit (A.)	000 331 010—8	12	0
Cincinnati (N.)	200 100 130—7	13	2

Auker, Kimsey and Cochrane, Hayworth; Stine, Hilcher, Nelson and Campbell, Lombardi.

At Boston—	R.	H.	E.
Boston (N.)	210 020 201—8	14	0
Boston (A.)	001 201 000—4	9	2

MacFayden, Chaplin, Benge and Lopez; Salvo, Henry, Rogers, Bowers and R. Ferrell, G. Dickey.

At Brooklyn—	R.	H.	E.
New York (A.)	401 000 002—7	10	0
Brooklyn (N.)	000 100 030—4	10	3

Breuss, Hadley, Kleinhans and Jorgens; Zachary, Leonard, Baker and Berres, Phelps.

At St. Louis—	R.	H.	E.
St. Louis (A.)	000 300 103—7	10	2
St. Louis (N.)	003 100 000—4	11	2

Mahaffey, Van Atta, Caldwell, Heusser and Hemsley; P. Dean and Ogrodowski.

This Morning . . .

With Shirley Povich.

It is none of my business and, personally, I like the guy, but this department fails to perceive the logic in Bucky Harris' announced intention to bench Buddy Lewis for the opening game tomorrow and turn the third base job over to the veteran, Ossie Bluege.

POVICH.

I don't mean that Bluege wouldn't do a swell job around that bag and perhaps get his hit or two. There are about six clubs in the league at this writing that would swap a large hunk of talent for Bluege and consider themselves the winner in any deal that would net 'em the grandest defensive third baseman of 'em all, but I am more than mildly amazed at Harris' sudden desertion of the rookie whose play has been the brightest feature of the Nats' spring training program.

Harris is reasoning that young Lewis would be in a tough spot against the pitching of Lefty Gomez, of the Yankees, and that his failure to do well at bat against the fire-balling Yankee left-hander might permanently impair Lewis' confidence. I dunno about that. If I were Harris and if I thought as highly of young Lewis as Harris says he does, I wouldn't bench him for that opening game.

I'd give young Lewis a paternal pat on the back and send him out there to third base tomorrow with at least a show of complete confidence in the youngster. Anything less than that cannot but sew the seed of deep doubt in the 19-year-old lad's mind. If he is good enough to play for Harris on Wednesday, then he should be good enough to play tomorrow.

It looks to this department like a terrific let-down for young Lewis, who, apparently, was content to go in there tomorrow and play his head off no matter who pitched for the Yankees. If Harris is attempting to protect the boy's confidence in himself then he has chosen a strange way of doing so. Lewis may be a long time living down in his own mind the fact that Harris apparently didn't trust him to the extent of an opening-game performance.

And I am thinking, too, of the possibility that young Lewis might have collected a couple of hits for himself against Gomez and thereby staked himself to a swell start with the Nats. Nothing could contribute more to the confidence of a 19-year-old kid in his first year in the big leagues than a hit or two against perhaps the best left-handed pitcher in the majors, but Lewis now is deprived of that opportunity.

Down South with the Nats young Lewis never gave Harris any grounds for suspicion that he couldn't hit left-handed pitching—even good left-handed pitching. Right and left-handers looked alike to the youngster who came back to Washington leading the entire squad with his lofty batting average of .409 in the exhibition games.

Methinks that Harris is borrowing worries. He mentioned, too, the possibility of stage fright on the part of the young third baseman. I don't know how that sets with Lewis, but I'd say Harris has a helluva nerve, even anticipating it. Of course, if Lewis himself suggested that he be benched tomorrow, then I take it all back. But I doubt that. He never struck me as that kind of a guy.

Nineteen is a tender age for a lad to break into the big leagues, especially for any kid who is attempting to displace Ossie Bluege, a fellow who probably has spoiled forevermore the judgment of Washington fans with regard to the art of playing third base. Bluege has made it tough for all of his successors, so capably did he play the bag.

But Lewis, apparently, is made of pretty good stuff. No rookie ever broke in with the Nats more dismally than did the 18-year-old kid from Chattanooga last fall. Touted as the best third baseman in the Southern Association, Lewis was a colossal bust in the eight games he played with the Nats at the fag end of the season. He didn't hit and he didn't field and for once Clark Griffith began to doubt the wisdom of his scout, Joe Engel.

But that woeful beginning apparently didn't bother Lewis. He was a fixture at third base for the Nats almost from the first time he stepped on the field in Florida. Magically, he recovered both his hitting and fielding form and proved himself, indeed, a swell ball player.

A lad of his years, though, needs that pat on the back. It was when Manager Clyde Milan heard reports from Washington last fall that his protege was proving a miserable flop with the Nats that Milan hurried to Washington to see for himself if it were true. Lewis had gone hitless in eight straight times at bat when Milan, on the Washington bench, shouted to him as he stood at the plate.

"Come on there, Buddy boy, bang that ball," Milan's voice boomed across the lot. Lewis, startled at the familiar voice that had encouraged him all season at Chattanooga, took a second strike across the middle. Then, recognizing Milan, he nodded, spat on his hands, and smacked the next pitch for a clean double to right. Something in all this sounds like a moral.

Nats' Umpires, Quinn McGowan and Ormsby

Chicago, April 12 (AP).—Umpire assignments for opening-day games Tuesday in the American League were announced tonight by the circuit president, William Harridge.

St. Louis at Chicago—Moriarty, Kolls and Basil; Detroit at Cleveland—Owens, Summers and Johnston; Philadelphia at Boston—Dineen, Geisel and Hubbard; New York at Washington—Ormsby, McGowan and Quinn.

Three of the arbiters are newcomers to the league. Steve Basil is from the Texas League, Cal Hubbard, former Green Bay Packers grid star, from the International League, and Charley Johnston from the American Association.

Post Scripts . . . .

The first baseball club ever organized was the Knickerbockers of New York . . . the team was formed in 1845 . . . and at that time an inning was called a hand . . . and it took 21 runs, or aces, to win a game . . . a few years before, 100 runs were required to win . . . incidentally, in early days tie games were continued to the next day, or sometimes the next week, to break the stalemate . . . Buck Everett, who still holds the District heavyweight boxing championship, gets very indignant when he is billed from Gary, Ind. . . . "I wanna be billed from Washington," he tells his manager, Jimmy Erwin . . . "I never made a nickle in Gary, just fought in the amateurs . . . my wife is a Washingtonian and I'm gonna live there all the time, so please have me billed from there" . . . incidentally, Buck, who just recovered from a bad cut received in fighting Max Marek, is on the shelf again . . . for at least six weeks . . . he dislocated his shoulder missing a flying tackle while wrestling with a professional grappler in an Asheville gymnasium the other day . . . Joe Louis probably will train for the Schmeling fight at Lakewood, N. J. . . . Possibly the highest duckpin game ever rolled officially without a spare was rolled by A. Beavers at the Recreation Alleys yesterday . . . with five strikes, three in the first three boxes, one in the eighth and one in the ninth, Beavers scored 170.

Heavies Make Garden Bid Tonight

Massare - Delaney Bout Here to Decide Boxers' Futures in New York.

Johnston Eying Fighters at Turner's; Winner Goes to Garden.

Tonight's heavyweight bout between Charley Massare, of Pittsburgh, and Al Delaney, of Buffalo, at Turner's Arena will be somewhat in the nature of a Madison Square Garden elimination contest.

Defeat for Massare will be very costly. Jimmy Johnston, Majordomo of the Garden, is trying to tie up all available heavyweights of promise and Charley is a heavyweight of great promise.

Especially does Massare look good to Johnston, because of an impressive defeat of Eddie Simms in Jimmy's huge palace of punch a few weeks ago. If Massare whips Delaney, he will be given some very good chances when the open-air season gets under way.

Johnston also is keeping a weather eye cocked in the direction of Delaney also. He attempted to put Al on top in the Garden after the then 19-year-old lad had boxed Tommy Loughran to a draw, but had to confine Delaney's ring labors to six-round bouts because the law in New York forbids a minor fighting over a greater distance than that.

Massare Counterpuncher.

Massare is a master counterpuncher. Delaney is very rugged and is not bothered by any but the most vicious of punches. Delaney, being less well-seasoned, has several times been shaken up by none-too-effective wallops.

Massare is 24, with several years' ring experience to lend him knowledge of all the tricks and wiles of the game. Delaney is 20 and must depend almost entirely upon his great strength and punching power to carry him to victory.

Delaney has won every one of his five fights here. Massare never has shown in Washington before, but his record is studded with startling victories over the best in the business—and he has been doing all right since coming out of a temporary retirement made necessary by injuries.

Jack Duffy, the crowd-pleasing welterweight who was to have battled Bob Lowry in a six-round semifinal, has been forced to withdraw because of illness. His spot against Lowry will be taken by Stanford Carried, making another local natural for the Turner arena.

Two six-round preliminaries and a four-round curtain raiser will round out the bill.

POST PREDICTIONS.

Bouts are rated from A (the best) to G (unmentionable).

MAIN EVENT—Al Delaney, Buffalo, vs. Charley Massare, Pittsburgh, heavyweights; 6 rounds. Rated C. Delaney will have his hands full but he always looks his best—or even better than that—against a counter-fighter. Massare will not crowd him, so therefore we will have to string along with Delaney.

SEMIFINAL—Bob Lowry, Washington, vs. Stanford Carrier, Washington, welterweights; 6 rounds. Rated C. Carrier is being rushed along too much. It is inconceivable that he is ready for such experienced campaigners as Lowry, who may knock him out.

PRELIMINARIES—Johnny Dean, Charlotte, N. C., vs. Fritzi McBride, Philadelphia, lightweights; 6 rounds. Rated C. Dean showed great improvement his last time out and should score again this time. McBride won once from Dean in the amateurs, however, and will keep Johnny very busy.

Johnny Cabello, New York, vs. Mooch Murphy, Philadelphia, featherweights, 6 rounds. Rated C. Murphy is as pretty a looking featherweight as ever you saw. Cabello is no pushover, but he doesn't belong in the same league with Murphy, who should win handily.

George Cox, Washington, vs. Walter Kirkwood, Washington, light-heavyweights; 4 rounds. Rated E. Kirkwood probably will have too much experience for Cox, who is making his professional debut.

U. S. Davis Cup Team Routs Mexicans

Singles Victories by Budge and Grant Complete Clean Sweep.

By the Associated Press.

Houston, Tex., April 12.—In top form, the United States Davis Cup team completed the rout of the Mexican troupe here today with the loss of only one set in five matches.

The team, with the possible exception of Bryan (Bitsy) Grant, struck midseason stride in the three-day series concluded today with singles victories by Donald Budge and Grant.

It took Grant nearly two and a half hours to shake off Esteban Reyes, wiry little top-ranking Mexican, 6—4, 13—11, 6—2, but Budge stopped Daniel Hernandez, 6—1, 6—1, 6—3, with plenty to spare.

Wilmer Allison, American captain, was jubilant over the showing of his well-balanced team of veterans and youngsters. He said chances against Australia in the North American zone finals at Philadelphia in May were "excellent."

The United States team prepared to leave tonight for Pinehurst, N. C., to play in a tournament starting there tomorrow. Allison and John van Ryn, his doubles partner, will compete in the doubles, while Budge and Gene Mako will play in both singles and doubles. Grant will pass up the tourney, he said.

The Atlanta atom shook his head disgustedly as he committed many errors before he finally defeated Reyes, a steady player with a wicked service.

Sox Beat Cubs, 7-1, to Take City Title

By the Associated Press.

Chicago, April 12.—Vern Kennedy and rookie Red Evans held the Cubs to three hits as the White Sox defeated the National League champions, 7-to-1, before 14,500 at Comiskey Park today to retain their spring series supremacy, three victories to two.

After Tex Carlton had pitched six innings to a 1-to-1 tie with Kennedy, the Sox got to him for four runs, including a homer by Tony Piet in the seventh, and then added two more runs off Charley Root in the eighth.

Chi. (N.)	AB	H	O	A
Galan, cf..	2	1	0	0
Herman, 2b	4	0	4	3
Klein, rf..	4	1	1	0
H'rtnett, c	3	0	2	0
De'aree, lf.	3	0	3	0
Grimm, 1b.	3	1	10	2
Hack, 3b..	3	0	0	1
Jurges, ss.	3	0	4	4
Carleton, p	2	0	0	2
Shoun, p...	0	0	0	0
*Gill....	1	0	0	0
Root, p....	0	0	0	1
Totals..	28	3	24	13

Chi. (A.)	AB	H	O	A
Radcliff, lf.	4	3	3	0
Kreevich, cf	4	2	2	0
Haas, 1b..	3	1	10	1
W'nston, rf	4	0	2	0
Appling, ss.	3	1	0	2
Piet, 2b...	2	1	3	7
Dykes, 3b..	4	1	0	1
Sewell, c...	4	3	5	1
Kennedy, p	1	0	2	0
Evans, p...	2	0	0	1
Totals..	31	13	27	13

*Batted for Shoun in eighth.

Chicago (N.) ..... 0 0 0 0 0 0 1 0 0 0—1
Chicago (A.) ..... 0 0 1 0 0 0 4 2 x—7

Runs—Galan, Radcliff, Piet (2), Dykes, Sewell (3). Errors—Herman, Appling. Runs batted in—Klein, Kreevich (2), Haas, Piet, Evans, Kennedy (2). Two-base hits—Klein, Grimm, Radcliff, Sewell (2). Home run—Piet. Stolen base—Galan. Sacrifices—Kreevich, Kennedy. Double plays—Appling to Piet to Haas, Piet to Haas, Grimm (unassisted), Jurges to Grimm, Carleton to Jurges to Grimm, Jurges to Herman. Left on bases—Chicago (N.), 4; Chicago (A.), 7. First base on balls—Off Carleton, 4; off Root, 1; off Kennedy, 4. Struck out—By Carleton, 1; by Root, 1; by Kennedy, 4. Hits—Off Carleton, 9 in 6 1-2 innings; off Shoun, 1 in 2-3 inning; off Root, 3 in 1 inning; off Kennedy, 1 in 6 innings; off Evans, 2 in 3 innings. Winning pitcher—Evans. Losing pitcher—Carleton. Umpires—Owen (American League) and Ballanfant (National League).

Montreal Whitewashes Richmond's Colts, 5-0

Richmond, Va., April 12 (AP).—The Montreal club of the International League shut out the Richmond Colts, 5 to 0, here today in an exhibition game held to five innings by rain.

Montreal, using two pitchers, held the Colts to one hit. Approximately 1,000 fans witnessed the game.

NOrth 6240
USED TIRES
Vulcanizing, Retreading
RAMSDELL TIRE CO.
14th & L Sts. N.W.

Auto RADIO Service
L.S. JULLIEN, Inc.
1443 P St. N.W. NO. 8076

fender bent?
Body Bent?
We'll repair it to look like new! Frames and axles straightened; complete motor and brake repairs
"Friendly Prices" always!
CENTRAL AUTO WORKS
431 EYE ST. N.W.

SPINNING POWER
The Globe "Flier" has twice the spinning power of the U. S. A. Standard
GLOBE BATTERIES
PENNSYLVANIA-WASHINGTON TIRE CO.

LOANS HORNING
OFF WASHINGTON AIRPORT
Diamonds—Watches—Jewelry
GUNS, CAMERAS, MUSICAL INSTRUMENTS, ETC.
Loans of $200 and Over 2%
Unredeemed Pledges for Sale
Take All Buses 11th St. & Pa. Ave.

Richmond Group Plans $6,000 Open Golf Tourney In Fall

Tour of South Would Begin In Virginia

Country Club of Virginia Will Be Scene of Projected Play.

By the Associated Press.

Richmond, Va., April 12.—Plans for a $6,000 Open Golf Tournament to be held here this fall are being considered by a group of Richmond business men.

The event would be held on the James River course of the Country Club of Virginia where a $3,000 Open was completed yesterday and the sponsors would seek to make it the opening tournament of the annual Southern tour of the Nation's leading professionals and amateurs.

Elmore D. Hotchkiss, jr., chairman of the Club of Virginia Tournament committee, said that the idea was being considered "favorably."

Jimmy Thomson, the Shawnee-on-Delaware pro who yesterday won the Open over a crack field with a 285, three under par, plans to return to Atlanta to complete some golf films on Tuesday.

His wife, Viola Dana, of the films, remains here. Jimmy will return later in the week when he said he is "looking forward to playing some friendly rounds at hermitage."

It was at the Hermitage Club here that the husky blond Thomson really began to take up golf seriously. His father, Wilfred Thomson, was pro at both Hermitage and the Country Club of Virginia. It was over the latter's James River course that the Richmond Open was played.

Local Bowlers Smash Marks In Hartford

By the Associated Press.

Hartford, Conn., April 12 (AP).—Bowlers from the South contributed two new world records for the books during the week of competition in the national duck pin bowling congress championships.

Lucille Young of Washington, D. C., brought the tournament to a smashing close last night by shattering the women's all event world record with 1,169.

The only double title winner of the tournament, the Washington bowler also annexed the singles championship with 418.

Miss Young's 1,169 wired out the former record of 1,149 held by Miss Ida Simmons of Norfolk, Va., No. 1 ranking woman bowler of the United States.

Ida Simmons and Mary Stapleton of Norfolk, Va., accounted for the other record. They won the women's doubles with 784, beating by 20 pins the former mark held by Olivia Schmidt and Helen Randlett of Richmond, Va.

The complete list of title winners:

Men's team—Willimantic, Conn., blue ribbons, 1,948.

Men's singles—Carl Frisk of New Britain, 455.

Men's doubles—Christopher Friar of Fall River, Mass., and La Mastra-Williams of Hartford, 831 (tied).

Men's all events—Bozo Dente of Bridgeport, 1,274.

Woman's team—Lucky Strike of Washington, D. C., 1,762.

Women's doubles — Simmons Stapleton of Norfolk, Va., 784.

Women's singles—Lucille Young of Washington, D. C., 418.

Women's all events — Lucille Young, 1,169.

Mixed doubles—Frances Maroney-Fado O'Brien of Hartford, 768.

75 Golfers Start Rock Creek Play

By the Associated Press.

Seventy-five golfers will tee off today in the qualifying round of the Rock Creek spring tournament. Heading the list of entries, which includes all the District's outstanding public linksmen, is Claude Rippy, public links champion.

Match play is to get under way tomorrow, with the finals scheduled for Friday.

The Middle Atlantic Professional Golf Association will hold an important meeting today at 12:30 p. m., at Indian Spring. Plans for the coming season will be discussed and a tournament schedule arranged.

Following the meeting, the pros, who will come from Washington, Maryland and Virginia, are to play on 18-hole tournament.

Torchida Toda and Chick Chin, Japanese golf stars, will take on Wiffy Cox and Roland Mackenzie on Wednesday at Congressional in a best-ball match.

36,000 See A. A. Open Its Season

By the Associated Press.

Chicago, April 12.—The Kansas City Blues and the Indianapolis Indians furnished the fireworks today as the American Association opened its thirty-fifth season before more than 36,000 fans.

Kansas City and Indianapolis battled 13 innings to a 2-2 tie, the thrill-packed contest being called because of the Indianapolis 6 o'clock closing law. In the sixth, the Blues scored when Scarritt reached second on an error by Outfielder Dunlap, then scored on Alexander's single. Alexander crossed the plate seconds later on a fielder's choice of McCulloch's grounder.

The Minneapolis Millers, champions last season, trounced the Toledo Mudhens 3-1, before 9,160 spectators, Toledo getting its tally on a home run by Harry Davis, first baseman.

Tigers Sink Reds, 8-7; Fifth Win in 9 Games

Cincinnati, April 12 (AP).—Detroit's Tigers wound up their pre-season barnstorming today, defeating the Cincinnati Reds, 8-7, although the Reds outhit them, 14 to 12. The world champions won five games in the series of nine, the Reds taking two, and tying another pair.

Spanks Ball—May Spank Haynes

Post Staff Photo.

Natie Brown, former District heavyweight, has just spanked a golf ball down the fairway in a bit of relaxation from training for his bout with LeRoy Haynes in Philadelphia next Wednesday night. Nathan is very anxious to smack the sensational Negro heavyweight as effectively as he has just hit the defenseless golf ball.

Natie Brown Displays Good Form in Strenuous Workout

Suspicions of those who were inclined to believe Natie Brown, former District heavyweight champion, would not be in condition for his 10-round bout with LeRoy Haynes in Philadelphia next Wednesday night were allayed as the local punch propeller performed impressively yesterday in a strenuous workout.

For one solid hour Brown went through the usual motions of a fighter in training, then topped off his labors with two fast games of handball—and came out of it not even breathing heavily.

Bill McCarney, Brown's manager, who had looked askance at Nathan's portliness before the workout, was highly gratified by what he saw in following Brown's every move in the gymnasium.

"When I saw how heavy Natie was yesterday I was more than a bit dubious," he confessed. "But after seeing him work I am firmly convinced that we are going to upset the apple cart in Philadelphia."

Natie Not Fat.

"What I took for excess luggage when Nathan stepped on the scales is not fat at all, I find. It is weight picked up naturally in Brown's layoff of almost a year. He is just as cagey and bigger and stronger than when he went the distance with Joe Louis—and that strength will serve him well against Haynes."

McCarney arrived in Washington to find Brown weighing well over the 20-pound mark. Yesterday he watched him work for the first time since he started training for Haynes.

Brown himself seemed much more confident than he was prior to his epic engagement with Joe Louis last April. He chided McCarney, who was fretting over the fact that Natie was walloping a very hard sandbag as part of his training routine.

"Bill, if you keep worrying, I'm gonna chase you right out of the gymnasium," he finally informed McCarney. "I've been punching this bag for two years and haven't hurt my hands on it yet. Now you come along and start worryin' about it."

Haynes a Slinger.

"They say this Haynes just keeps flinging punches without knowing very well where they're gonna land," he said at the conclusion of his daily conditioning stint. "If that's the case, he won't hit me in 20 rounds, let alone 10. After I take him, I want that return shot at Joe Louis that we've been trying to get. Louis only hit me one solid punch—when I got careless in the first round. The next time I won't get careless."

Pete Sarron, the sizzling Syrian featherweight arrived in Washington today to start training for his title bout with Champion Freddy Miller at Griffith Stadium May 11.

The challenger has been in Miami, where he narrowly missed lifting Miller's crown, all winter. He came here from Birmingham, where he has been visiting his family.

Sarron's manager, Jimmy Erwin, has not yet selected a training site, but it is generally believed he will locate in the National Guard Armory, Sixth and Pennsylvania avenue.

Miller is expected to arrive here about two weeks before the contest.

Nats Stand 2d In Grapefruit League

By the Associated Press.

New York, April 12.—The St. Louis Browns, having played only half of their games with major league teams, today were at the top of the standing in springtimes' exhibition baseball.

In combat in their own league the Browns wound up with an even score, having won four and lost as many, while they broke even in their inter-league play also with one victory and one defeat. Their all-games score, however, showed them winning 15 games, while dropping 5; the 5 they lost to big league teams, and this gave them an average of .750.

In second place were the Washington Nationals, who won 13 and lost 7, 14 of their games having been played against major opposition. The Nats won 4 and lost 2 against teams in their own league and won 5 and lost 3 against National League clubs.

The Atheltics were in the cellar with 11 victories against 13 defeats, having lost 6 and won 1 in their games with National League teams.

Teams.	Intra-league.	Inter-league.	All games.
Browns	4-4	1-1	15-5
Nats	4-2	5-3	13-7
Indians	0-0	8-7	14-8
Cardinals	3-3	6-3	17-10
Giants	4-2	7-7	17-10
Bees	4-0	2-6	10-6
Tigers	4-2	8 6	13-8
Yankees	0-0	8-6	13-8
Reds	3-3	10-8	13-8
Pirates	0-2	7-4	13-8
Phillies	3-3	2-4	15-11
White Sox	0-0	7-9	13-10
Cubs	6-7	8-4	14-11
Dodgers	3-4	5-4	12-10
Red Sox	2-4	2-7	10-11
Athletics	2-4	1-6	11-13

Cup Team, D. C. Men, at Pinehurst

Pinehurst, N. C., April 12 (AP).—More than 70 entries had been received tonight for the eighteenth annual North and South tennis tournament, opening tomorrow and continuing through the week.

Tom Frydell, of Washington, club professional, expects members of the American Davis Cup team, now in Texas, to arrive by Tuesday. Entries in the men's events include Wilmer Allison, defending singles champion; Donald Budge, Gene Mako, John Van Ryn, Wilmer Hines, Henry Culley and J. Gilbert Hall. Most of the Davis Cup players were given first-round byes.

Buddy Adair and Frank Shore, of Washington, left the Capital last night and will play their opening matches today.

Celtics Score Over Beermen Easily

Pound Pitchers for 15 Hits to Record 11-2 Victory; Art Lacey Starts.

Special Dispatch to The Post.

Alexandria, Va., April 12.—The St. Mary Celtics won their second straight victory of the current season, this afternoon, by defeating the Old Milwaukee Beer team by a 11-to-2 score at Baggett's Stadium. The Celtics pounded Lefty Brown and Bill Payne for 15 safeties, including two doubles, two striples and a home run.

Art Lacey, local starting pitcher, opened the game by fanning the first three men to face him. The Celtics jumped off to an early lead in their half of the opening frame. After the first two hitters had been retired, Chilcotte walked, and then Benson tripled to right field to score him.

McCarty made it 2-0 in the second inning when he lifted one of Brown's fast balls over the right-field fence for a home run. The bases were empty at the time.

Old Mil.	AB	H	O	A	Celtics.	AB	H	O	A
Puratici,3b	5	1	3	2	L'nsford,2b	5	1	3	0
Metsell,1b	5	3	7	0	Godfrey,ss	5	2	1	2
Albert,lf	3	0	1	0	C'otte,3b-c	4	2	2	3
Ca'pbell,rf	5	0	1	0	Benson,1b	5	2	8	1
W'erton,cf	2	1	1	0	Cabell,cf	4	1	2	0
Mills,2b	2	0	1	3	H'milton,rf	4	1	1	0
M'G'ner,ss	4	0	1	0	M'Carty,lf	4	4	0	0
Wynne,c	2	0	7	0	Kidwell,c	3	0	9	0
Fraden,c	2	0	2	1	Brewer,3b	0	0	1	0
Brown,p	3	1	0	0	Lacey,p	3	1	1	2
Payne,p	1	0	0	0	Garvey,p	1	1	0	0
Totals	34	6	24	6	Totals	38	15	27	7

Old Milwaukee ..... 0 0 0 0 0 0 1 0 1 0— 2
Celtics ..... 1 1 0 6 2 0 1 0 x—11

Runs—McCarty (4), Chilcotte (2), Metsell (2), Lansford, Godfrey, Cabell, Hamilton, Kidwell. Errors—Puratici (3), Metsell, Mills, Payne, Benson. Two-base hits—Hamilton, Godfrey. Three-base hits—Benson, McCarty. Home run—McCarty. Stolen bases—Mills, Chilcotte, McCarty. Sacrifice—Kidwell. Double play—Mills to McGuner. First base on balls—Off Garvey, 4; off Lacey, 1; off Brown, 1. Hits—Off Lacey, 4 in 7 innings; off Brown, 11 in 6 innings; off Garvey, 2 in 2 innings; off Payne, 4 in 2 innings. Hit by pitched ball—By Lacey (Wolverton). Struck out—By Lacey, 8; by Brown, 7; by Garvey, 3; by Payne, 2. Wild pitch—Brown. Winning pitcher—Lacey. Losing pitcher—Brown. Umpire—Peverill. Time of game—One hour 45 minutes.

Hoyas to Meet Duke Twice Today

Special Dispatch to The Post.

Durham, N. C., April 12.—Featured by the annual Easter Monday baseball double-header, Duke University athletic teams have 14 events scheduled during the coming week.

There may be additional contests. Recent rains caused postponement of several events, which may be shifted to the coming week.

The baseball double bill, an annual attraction at Duke, will be played tomorrow against Georgetown's crack sophomore team. The first game will start at 1:30 p. m. with the second following immediately after.

George Nicketakis and Michael Petroskey, both sophomores, will do the hurling for the Hilltoppers Monday. These two giants—one is 6 foot 3 and 198, the other 6 foot 1 and 210—are big league prospects and will be two of the best hurlers the Blue Devils will face this season. Coach Jack Coombs has not decided on his starting moundsmen.

G. W. Nine Plays Strong Boston College Today

The George Washington University baseball team, undefeated in four starts this season, will take on one of the strongest clubs in collegiate ranks today when Boston College is met at 3 p. m. on the East Ellipse.

Vinny de Angelis, veteran right-hander, has been assigned to pitch for the locals.

Gas Lights Beaten.

The New Center Market baseball team defeated Washington Gas Light, 15 to 5, on the Rosedale Playground yesterday.

One More Week . . .

Mr. Frick and Mr. Harridge Speak

By Ben Dulaney.

Out-equivocating a tight-rope walker with a hangover, Mr. Ford C. Frick, youthful president of the National League, busted back to journalism with a booming explosion yesterday and his effort undoubtedly should be awarded the pearl-handled plaque for sterling literary effort during the last seven sloppy days.

Mr. Frick, being a former sports writer, well knows how to butter his biscuits on both ends and have a little marmalade left over for the edges, but he outdid a ward heeler in giving his big, happy bunch of ball heavers a smashing sendoff.

"As far as the race itself is concerned, I don't believe it will be as close as that in 1935," he wrote, and then, remembering that didn't sound like good business, added in the next paragraph: "However, I think the league race as a whole will be more close."

There, friends, we have something a man can sink his teeth into.

Mr. Harridge, the presiding elder of the opposition, wrote a piece, too. He did a good job of it because he sort of intimated that every club in the league was the ultimate pennant winner without actually saying anything at all—which indicates that Mr. Harridge probably should have run for the Senate.

". . . I say there are four clubs—Detroit, New York, Boston and Cleveland—that figure they have a chance of winning the championship. I am willing to go even further than that by predicing that Chicago, St. Louis and Washington . . . ."

We can sort of see Mr. Harridge stopping there and realizing he had left out somebody somewhere. So he thunk a moment and finished up with the following little gem, which has been referred to the the choking-to-death-with-faint-praise department:

"The Athletics? If Mr. Mack is able to develop a pitching staff, his team will win more games than it did in 1935."

Mr. Mack could even win 20 games more than he did in 1935 and still stay in the cellar. Then there's the question of that "if" business.

Mr. Frick and Mr. Harridge will probably remain league presidents for a long, long time.

After a week of constant standing in a Bowie drizzle at an always respectful distance from the cashier's windows, this division has come to the conclusion that the saddest figure at a race track is the excitable fellow who cheers the wrong horse all the day down the stretch. Because of the drizzles and things this division was more than often that excitable fellow.

Not only is it pretty grim to find your $2 coming in eleventh when you'd just rooted him over the wire a winner, but the looks you get from bystanders are enough to make you shrivel up and blow away like a torn mutuel ticket.

The other disagreeable fact that can be recorded in the races is that even on the first day of the spring season you can't get a fresh hot dog roll. They pack 'em away each year in burlap bags and save 'em like porch rockers.

It must have indeed gladdened the hearts of the giant stalwarts who are to represent the United States in Olympic basketball play to learn last week that competition is to be held under French rules. It's a foul if any player touches another player at any time.

That to the men of brawn from the wide-open prairie lands is like informing them they can hold a grid game without tackling or go to a dance so long as they don't put their arms around any girls.

Over the Bar With Meadows in Faultless Vault

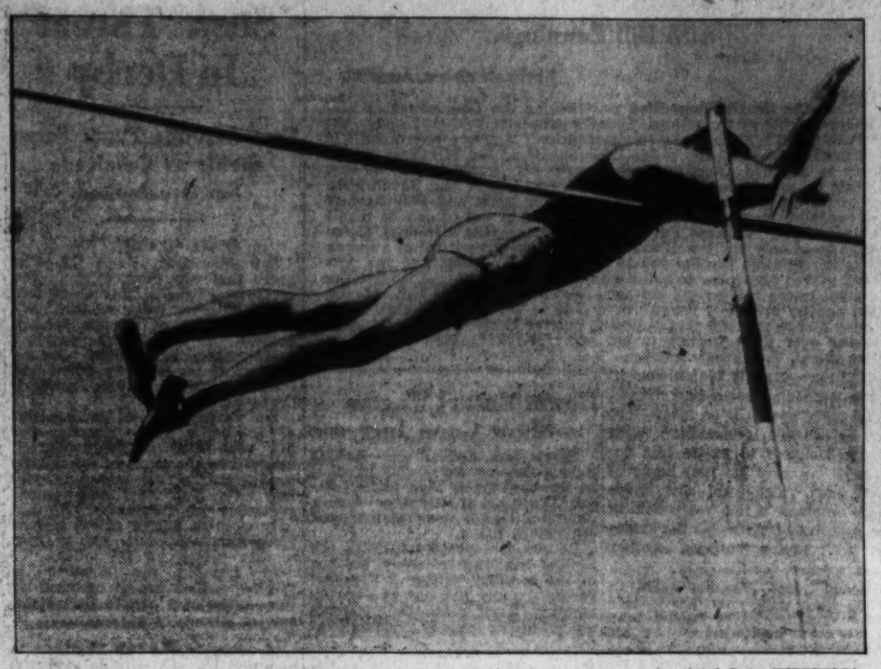

Associated Press WIREPHOTO.

Earl Meadows, University of Southern California, is pictured clearing the bar at 14 feet 3¼ inches to set a new record and win first place in the pole vault as U. S. C. defeated the University of California, 93 to 38, in a dual meet held in Berkeley.

Post Contest Aids Fight Fans' Scoring

The vast majority of entrants in The Post's Boxing Contest are showing great improvement in following the Boxing Commission's rules to score the forthcoming featherweight championship bout between Pete Sarron and Freddie Miller, but too many still impair their chances of winning by scoring incorrectly.

Remember, if you think Sarron and Miller are going the distance, you have very little chance of winning that free trip to New York for the Joe Louis-Max Schmeling bout or any of the other prizes if you do not use the "five-point system" by which all decisions are made in the District.

If you believe the featherweight title tussle is going to end in a knock-out, your chances of winning The Post contest are greatly lessened if you don't show the time of knockout and score the fight up to the round in which you think it will end.

Study the rules printed below carefully and file your entry correctly. If you are a regular fight fan, try scoring the next bout you see here by the "five-point system" in vogue, then compare your score with the official slips. The Post's boxing writer, in the press box at all fights, will be glad to obtain the official slips for your comparison and will aid you on any scoring problems that are puzzling you if you will step up and ask him.

	Rounds.															
Contest'ts	1	2	3	4	5	6	7	8	9	10	11	12	13	14	15	Ttl. Pts.
MILLER																
SARRON																

REMARKS .....

NAME OF WINNER .....

NAME OF ENTRANT .....

ADDRESS OF ENTRANT .....

The Object.

To predict as closely as possible the official outcome of the Freddie Miller-Pete Sarron featherweight championship boxing bout to be held at Griffith Stadium May 11.

The Prizes.

First prize—One ticket, railroad transportation from Washington and hotel bill in New York for the Joe Louis-Max Schmeling bout to be held in June.

Second prize—One ticket to the Louis-Schmeling fight.

Third prize—One ticket to the same contest.

The Rules.

File your entry on the above coupon, or similar blank, showing just how you think the bout will end. If you think it will end in a knock-out, mark the coupon thus, showing the round in which you believe it will end, the winner and the time of knockout. In case of a knockout, the entrant calling the winner and round will win. If two or more call the winner and round, the one coming nearest to the time of knockout will win. If two or more are tied on time, the contestant scoring the fight nearest to correctly in the rounds preceding the knockout will win.

If the bout goes the distance, the contestant whose total score most nearly approximates the average score struck by the referee and two judges at the Sarron-Miller bout will be declared the winner. In case of a tie, the contestant who has the greatest number of rounds scored correctly will be declared the winner.

All ties that cannot otherwise be broken will be decided on the time of receipt of your entry. All scoring must be done according to the rules and regulations of the District Boxing Commission. The commission rule on scoring reads as follows:

"Scoring shall be by the '5-point' system. The winner of any round is marked 5. The loser of any round is marked from '0.1' to '4.9.' When a round is even, each contestant is scored '5.'"

Employes of The Post and their relatives are not eligible to enter this contest.

Address all entries to "Boxing Contest Editor," The Washington Post.

Touchdown Club Ducat Sale Ends This Noon

The deadline for tickets to the first annual spring banquet of the Touchdown Club has been set at noon today. The tickets may be obtained through Bernard L. (Dutch) Eberts in the Evans Building.

The banquet will be held tomorrow at 7:30 p. m. at the Social Oyster Club, Twelfth street and Rhode Island avenue northeast.

Long Shot Takes Big French Steeplechase

Paris, April 12 (AP).—Black Bottom III, a rank outsider owned by M. Fournier, won the 200,000 nefrs steeplechase fixture, the Prix President Dela Republique, over 4,500 meters today.

Capital Pros Defeated by Japanese

Toda and Chin Down Cox and Jamison, 3 and 2, at Kenwood.

A pair of highly able Japanese golfers joined with the Japanese cherry blossomers here yesterday in doing honor to the Land of the Rising Sun. The golfers, little Torchi Toda and wiry Chick Chin, did far more damage, however, by vanquishing Washington's Wiffy Cox and Al Jamison, 3 and 2, at Kenwood Country Club.

Making every stroke count as a tribute to the rising athletic brilliance of the people across the Pacific, Japanese P. G. A. champion, Toda, and Chin, Japanese Open champion, took the lead on the seventh hole and held it to the finish despite a sizling 70 by Cox. The Kenwood pro had a midseason touch, scorching the home-coming nine in 34, two under par.

The only lead the Washington pair took was on the second hole when Cox shot a par 4 to 5s for the other three. The Japanese were not long in getting back on even terms, however, when Chinn shot a birdie 3 on the third.

Take Lead on Seventh.

The teams went along without a break until the seventh, when Toda came through with 4. The 1-up lead was all the visitors needed. In fact, they proceeded to lengthen the margin on the incoming round.

A birdie 3 by the Japanese professional titleholder on the eleventh made it 2-up, but Cox, who was hitting with blazing accuracy, lined out a 4 on the thirteenth to again draw up to the 1-up margin. Again the classy little visitors stormed back to take a 2-up lead, Toda coming through with a birdie 3 on the fifteenth.

The same straight-shooting little swinger then proceeded to end the match so far as the team score was concerned with another 3 on the sixteenth.

The birdie 2s which Cox and Jamison displayed on the seventeenth were somewhat superfluous except to contribute to the former's creditable medal score and a 73 for Jamison. Toda's 34 on the incoming nine gave him a 71. Chin shot a 74.

	Out—									
Cox	4	4	4	4	4	5	3	4	—36	
Jamison	4	5	4	4	5	3	3	3	—37	
Toda	4	5	4	4	5	4	4	3	—37	
Chin	4	5	3	4	4	3	5	3	—37	
	In—									
Cox	4	4	4	4	4	4	4	2	—34	—70
Jamison	4	4	3	5	4	4	4	2	—36	—73
Toda	4	3	5	5	4	3	3	3	—34	—71
Chin	4	4	4	5	4	4	4	3	—36	—74

Tennis Tickets Today Go On Sale

Tickets for next Thursday's professional tennis matches at Ritchie Coliseum will be placed on sale this morning at Spaldings, the Hecht Co. and Maryland University. Regular prices are $1.50 and $1. College and high school students will be admitted for 50 cents and an athletic card.

In the first singles match, Ellsworth Vines, world pro champion, will cross racquets with Lester Stoefen, former national amateur doubles titleholder. George Lott plays Berkeley Bell and Vines and Bell oppose Lott and Stoefen in doubles.

Bill Coyle, popular radio sports commentator, has been engaged to publicly introduce the racquet stars and to give a brief word sketch of each man's career. Umpiring will be left to Tom Mangan, A. O. White and Tom Frydell, while local netmen are to serve as linesmen.

Giants Beat Cleveland, 7-0; Each Won 7 Tilts

Cleveland, April 12 (AP).—The New York Giants finished their barnstorming season with the Cleveland Indians today by evening the series at seven games each. Piling up five runs in the second and adding two in the seventh, they won the final, 7 to 0.

Out Fishin' . . . . .

By Jack Hawley.

The pollution of fresh waters sends the angler of the little waters to the great sea, whose reward to the angler is immeasurable.

Since the first rod was used for surf fishing, many changes have taken place in its design. Gradually as the sportsmen became more proficient in casting, the early rods of the 80s were laid aside for ones of greater length. The thought then prevailed that a rod with a 6-foot tip length was the last word in design. The butt section still remained the short 22-inch club-like handle.

Slowly it was discovered that by lengthening the handle to 30 inches and thinning down the wood between grips, the caster could obtain greater leverage which would result in a longer cast. This style of handle, which is used a great deal even today, is called a "spring butt."

Now, the best tournament casters have discarded the spring butts and use what is known as the club extension butt, because they desire all of the spring in the tip of the rod, where it should be, and not at a point between the hands.

Surf-casting rods are made in many lengths and weights and both tip and butt should fit the caster. A strong man can use a long powerful tip to good advantage, while a chap who has only average strength would be severely handicapped with a really powerful tip.

The ideal reel for surf fishing should be of the free-spool type and large enough to hold the necessary amount of line, but no longer; for as we increase the size of the spool we also add to its weight, and excess weight in the spool is a distinct handicap. The lighter the spool the less danger there is of backlashing.

The Proper Line.

There are various opinions as to the proper size of line to use in surf casting. In the actual practice of surf casting fishing, the six-thread line is far too expensive to use, not because of its price, but because of light strength, lack of wearing ability on the sandy shores and because more rigging will be thrown away because of a light breaking test.

If, on the other hand, we take the other extreme and use an 18 or 21-thread line we find that we will rarely have a backlash, and the riggings we might throw away are practically nil, but the casting distance which we secure is extremely short.

After such experiments, we find we have three lines to select from, a 9, 12, or 15 thread. These three lines will be found better than the larger sizes for surf casting, and they have ample strength to land big fish if the angler plays his fish carefully.

The selection of the right line must be governed by the caster and his rod. If he is a hard and snappy caster and his rod is long and powerful, the chances are in favor of the 15-thread line. The average fisherman with a light weight, spring-like action rod will do well to pick the 9 or 12 thread line.

Spool your line evenly after every cast. If there is a "loose" on the spool, or if the line is piled up at any point across the spool, a backlash will probably occur. When reeling in, it is considered a good idea to "zigzag" the line across the spool for the last 30 or 40 feet. This is done to prevent the line from cutting down into the spooled line under the strong pull of the heavy sinker when the cast is started.

The novice, before making a cast should let the sinker hang down about 5 feet from the tip of the rod and with the sinker resting upon the beach. He should then step forward until the line to the sinker is taut. The left foot should be forward and the shoulders back so that they may be put into casting motion just as a boxer would bring his shoulders into a hard straight punch with his right hand.

Pull Down With Left.

With the thumb pressed lightly on the spooled line the cast should be started with a downward pull of the left hand, while the right is punched forward with the full force of the shoulder behind it. It is not a simultaneous movement of the left and right hand at the start. While the right hand is used as a fulcrum, the left hand is started on its downward course, and as soon as the left hand is under way the punch is begun with the right hand. The downward pull with the left hand puts a preliminary bend in the tip of the rod, and this bend is amplified when the right hand push is brought into play.

There should be only a short movement of the left hand before the right begins its drive. There should be no slack in the line from the reel to the sinker when the cast is started. Don't forget this as it will make your progress easier. If slack, the sinker or whole rigging is very likely to be snapped off.

Some experts on surf fishing use what is called the pendulum cast, which is to hold the tip high enough to allow the sinker to swing back and forth clear of the beach when preparing the cast. It is well to know the pendulum cast, especially when the angler wades out and is standing in a foot or more water.

But, when real distance is needed to get well off shore, the sinker should be placed on the sand at the start of the cast. Always wet your line beforehand by tassing your sinker 50 or more feet into the surf. Never cast with a dry line as you are liable to receive a burned thumb. Oregon Inlet, N. C., is now providing excellent surf fishing for channel bass weighing from 30 to 45 pounds.

Mrs. Holman's Funeral Today; Mother of Joe

Funeral services for the late Mrs. H. K. Holman, mother of Joe Holman, well-known local press agent and radio commentator, will be held from 1300 N street at 1:15 today.

The remains then will be conveyed to Fayetteville, Tenn., for final services and burial Wednesday. A son, H. K. Holman, jr., of the Department of Agriculture, and a daughter, Mrs. George Millar, will accompany the body to Fayetteville.

SIDNEY WEST, Inc. 14 & G Sts.
Fruhauf CLOTHES FOR MEN
WEST

"Put Your Car In Safe Hands"
SAVINGS SERVICE
AUTO TROUBLE?
Call CARL INCORPORATED
Have It Done RIGHT, at REASONABLE Cost
614 H St. N.W. Dist. 2772
Use Our NEW BUDGET PLAN For All Our SERVICES

HAVRE DE GRACE
Buses Leave 1416 F St.
11:15 A. M.
$2.50 Round Trip
Phone Nat. 1075
Capital Transit Co.

RACES TODAY
Havre de Grace
Harford Handicap
$5,000 Added
SIX OTHER RACES
Special Penna. R. R. train leaves Union Station 12:30 P. M., direct to track. Eastern Standard Time. Railroad Fare, Round Trip, $3.40.
FIRST RACE AT 2:30 P. M.

HAVRE DE GRACE RACES
2 ROUND TRIP TICKETS FOR $4.00
SINGLE ROUND TRIP TICKET, $2.25
DE LUXE COACHES—Catch the Daily Double Special. Leaves from Parking Lot at 12th and Eye Sts. N.W. 11 A. M.
James Is Still on the Job
Phone POtomac 4811

RACE SPECIAL
direct to
HAVRE de GRACE
Weekdays April 13-28
round trip from
$3.40 WASHINGTON
Parlor Car—Dining Car—Coaches
Lv. Washington 12:30 P. M.
Ar. Race Track 1:55 P. M.
First Race Starts 2:30 P. M. Returning immediately after last race. (Standard Time)
Round Trip Parlor Car Seat—$4.90
PENNSYLVANIA RAILROAD

74 Nominated for Preakness

Brevity Only Star Not Entered

Hollyrood, Grand Slam, Tintagel Favored in $25,000 Race.

By the Associated Press.

Baltimore, April 12.—A crack array of 74 3-year-olds, topped by the high-ranking trio—Tintagel, Hollyrood and Grand Slam—has been nominated for the forty-sixth running of the Preakness, Pimlico's fixture, on May 16.

Of the top-flight thoroughbreds only Joseph E. Widener's Brevity, winner of the Florida Derby and winter-book favorite for the Kentucky Derby, was missing from the Preakness list, announced today by Matt L. Daiger, secretary of the Maryland Jockey Club.

Jockey club officials professed little surprise at this omission. They pointed out Widener's colors had not been carried in the Maryland turf classic for several years.

Daiger said the jockey club was "highly pleased" at the prospective field for the mile-and-a-sixteenth test at the old Hilltop, carrying $25,000 added money and the Woodlawn Vase. The nominees—61 colts, 9 geldings and 4 fillies—represent an increase of 20 over last year's total of 54.

On performance as 2-year-olds, the "big three" of the eligibles were standouts. Tintagel, Marshall Field's bay colt by Sir Gallahad 3d, out of Heloise, with the Belmont Futurity to his credit, has won in excess of $75,000.

Hollyrood, bay colt upon which Hal Price Headley rests both his Derby and Preakness hopes, has the Pimlico Futurity and winnings of approximately $65,000 written in his record. Grand Slam, likely son of Chance Play, has taken various stakes and enriched his owner, Bomar Stable, by upwards of $70,000.

But there is a lot of factors to figure between the records as 2-year-olds and post call at Pimlico. One standing paramount is the mile and a quarter Derby test at Churchill Downs on May 2, two weeks befor the Preakness.

Hardly less likely among the Preakness eligibles are Willis Sharpe Kilmer's Ned Reigh, King Ranch's Split Second, Alfred Gwynne Vanderbilt's Postage Due and others.

William Woodward, the Chicago sportsman, whose rangy Omaha won last year and captured most of the other major races, has four nominees from his Belair stud; Merry Pete, Valse, Granville and the imported Isolator.

Vanderbilt has the same number of eligibles. In addition to Postage Due, they are Winter Sport, Reelection, and one not nominated for the Derby, Speed to Spare, black son of Balko.

Col. E. R. Bradley named four, among them Bow and Arrow, Whichone, gelding, not entered for the Derby. Mrs. Isabel Dodge Sloan nominated three from her Brookmeade Stable, including Delphinium, promising bay son of Blue Larkspur.

Graw Grits

By Clocker Mike.

Maryland's catch-as-catch-can racing shifts to Havre de Grace today . . . and whether you pronounce the last part of the name "Grace" or "Graw" it's the same to me . . . the fact is that for the next fortnight (rather classy expression for a clocker, eh?) the bangtails will see action upon the south bank of the Susquehanna River . . . as far as the public is concerned, the plot thickens . . . just when the boys and girls were getting a line on the horses at Bowie, the Prince Georges plant closed . . . at the Graw, many of the larger stables will get in the running . . . many horses which have not started this year are about to march postward . . . fields will be bigger . . . and, if I'm not mistaken, prices will be larger . . . and our chances of pickng the right ones slimmer . . . however, the sport will have a little more class to it . . . today's feature is the Hanford Handicap, as usual over the 6-furlong course . . . 19 horses have been named overnight for the $5,000 added event . . . about 14 are likely to answer the starting bell . . . the group includes practically all the race sprinters in training in this section . . . from the selections seen, the race appears to lie between Sation, the Widener star which packs 130 pounds but has won with even heavier assignments, and Singing Wood, the one-time Derby candidate which romped away with the Inaugural Handicap at Bowie . . . the Vanderbilt Stable seems to be serious about adding the stake to its list and making it three major victories in as many days . . . the cerise and white is represented by Bachelor's Dinner, Identify, Good Gamble and Dreel . . . at least two of these probably will be scratched . . . a division of the E. R. Bradley Stable is slated to compete at the meeting . . . its riding will be done by Joe Renick, who succeeded to the job of the suspended Meade . . . Joe, whose brother Sammy rides for Vanderbilt, was believed to be washed up as a jockey more than a year ago . . . but he had his tonsils removed and came back to earn a topnotch job . . . W. B. Roberts comes through with a clever play on the names of horses in last Saturday's entries at Bowie . . . he writes, in part, "MANAGER BILL Bennings told the IRREPRESSIBLE Clocker Mike TORITA (to rit'a get it?) column and TELL IT well." . . . I believe they'll be shooting with Bow and Arrow . . . anyway, that's my special.

At the Post . . .

with Bill Bennings.

Havre de Grace, April 12.

Dear Al:

When the Senate Committee was hearing the District racing bill, Andrew J. (Cry) Cummings, Laurel's secretary, told that body that "Washington will be broke in six months if it gets a race track." If Washingtonians had the paddock concession at the Maryland tracks that is afforded Cummings, they probably would make money. While on the subject, it might be said that Laurel and Bowie have been trying to "break" Washingtonians for years and they haven't succeeded even with a couple of race tracks as out of date as men's button shoes. Perhaps I'm just sore because the Bennings selections fared only fairly well at Bowie. But somehow it seems a shame that the voteless District has to travel terrible roads, find the post time moved ahead ten minutes without notice, try to guess what the mutuel prices will be and get home to a cold dinner at 7:30. Maybe I'm peeved because I haven't been able to get rid of Clocker Mike today due to the rain that is wiping out the Easter Parade. Mike is sitting over there waiting to use my typewriter. He's dressed up like the C. V. Whitney entry.

BILL.

First race—Double Scotch went to the post once at Bowie and showed brief early speed in an effort that can be charged to education. With Harry Richards to hustle him tomorrow we may get him home at good odds. The good sire Balko sends another speed youngster to the post in **Gay Balko**, so the clockers say. **Flying Trapeze**, another brisk worker, for the show.

Second race—Character gets in action here with only 109 pounds and may do a lot of running; no standout, but makes his way in this sort of company. **Singing Heart** could be a threat if ready for a serious effort. **Steelhead** is a possible surprise.

Third race—Beth Bon made a show of a field at Bowie and may be capable of handling this better company. **Bow and Arrow**, headed for the Derby, has class and is due respect. **My Colin** packs a lot of speed and is dangerous.

Fourth race—One of the four-horse Vanderbilt entry may take the Harford Handicap. The cerise and white horses are sharp as tacks and I would not be surprised if **Bachelors Dinner**, at 104 pounds, jolted the talent. **Sation's** condition and that 130-pound assignment makes the Widener star a gamble, while **Singing Wood** may find it hard to get to the top in the bulky field.

Fifth race—I'm inclined to favor **Venetian** at the weights despite the fine last effort of **Ross**. They are a close fit on any figures. **Kepi** was a surprise winner last out and could give the dope a jolt.

Sixth race—Abbot's Last and **Thruster** should battle it out for the chief award in this field. The Vanderbilt horse deserves the edge. **Sun Way** probably needs a longer route but is a contender off that last at Bowie.

Seventh race—Relativity needs only an intelligent ride to score over this field, **Exaggeration** and **Pencader** to complete the money picture.

Racing Selections

Arlington Downs.

1—Misinformation, Autograph, Saludean.
2—Bleue Heure, Playmay, Animosity.
3—Baby Witt, Retired, Carlue.
4—Aunt Flor, Mah Grant, Crazy June.
5—Rushaway, Holl Image, Sangreal.
6—Pokeaway, Our Admiral, Moisson.
7—Doris B., Master Time, Bacardi Sweep
8—Baboo, Penthouse, Carl B.
Best bet—Rushaway.

Louisville Times (AP).

Havre De Grace Entries.

FIRST RACE—Four and one-half furlongs; purse, $800; for maiden 2-year-olds.

No.	P.P.	Horse and Jockey.	Wgt.	Odds.
12	1	Flying Trapeze (Merritt)	118	6-1
10	2	†Robin's Cove (P. Weir)	118	10-1
11	3	Double Scotch (Richards)	118	8-1
3	4	‡Gay Balko (Bejshak)	118	6-5
2	5	Kenner (Peters)	118	10-1
1	6	Queen Full (Madeley)	115	6-1
5	7	Manatella (Peters)	115	6-1
4	8	Ejector (C. Hanford)	118	12-1
6	9	Quincy (Mauro)	118	10-1
7	10	†Indiana (Weir)	115	10-1
8	11	‡Prevaricate (Fallon)	118	6-5
9	12	Frisco Kid (Bryson)	118	8-1

†Mrs. L. Campbell-J. E. Davis entry.
‡A. G. Vanderbilt entry.

SECOND RACE—Six furlongs; purse, $800; claiming; for 3-year-olds and upward.

10	1	Playbook (Richards)	112	8-1
11	2	Naval Cadet (Mauro)	114	10-1
12	3	*Character (I. Hanford)	109	5-2
6	4	Singing Heart (C. H'ford)	107	6-1
7	5	Keokee (Merritt)	101	10-1
8	6	Dormido (Ray)	116	6-1
9	7	Apprehend (Shelhamer)	112	3-1
3	8	Steelhead (Peters)	114	10-1
4	9	Fake (Rosen)	110	4-1
5	10	Sunned (E. Smith)	108	6-1
1	11	Xandra (C. Hanford)	109	12-1
2	12	Narise (Coule)	93	20-1

THIRD RACE—Six furlongs; purse, $1,000; the Pagebrook; for 3-year-olds.

10	1	Sunrap (Peters)	107	3-1
9	2	My Colin (J. Renick)	110	6-1
6	3	Silver Fleece (Arcaro)	115	6-1
7	4	Bow & Arrow (J. Renick)	115	2-1
8	5	En Masse (I. Hanford)	112	10-1
2	6	Nightcap (Coucci)	112	10-1
1	7	Beth Bon (J. Bryson)	107	3-1
3	8	Green Mist (Jones)	107	20-1
4	9	Galmica (Mauro)	110	8-1
5	10	Yankee Skipper (E.Smith)	107	20-1

FOURTH RACE—Six furlongs; purse, $5,000 added; the Harford Handicap; for 3-year-olds and upward.

11	1	Brown Twig (C. Hanford)	102	20-1
12	2	†Silent Shot (Westrope)	104	20-1
13	3	Official (Mauro)	103	20-1
14	4	‡Billy Bee (Bryson)	100	20-1
15	5	§Cycle (Merritt)	110	10-1
16	6	§Nautch (Merritt)	110	20-1
17	7	†Jay Jay (I. Hanford)	103	20-1
18	8	‖Dreel (Fallon)	110	8-1
19	9	‖Identify (Bejshak)	115	8-1
1	10	New Deal (Ray)	114	6-1
10	11	Sablin (Hunter)	111	8-1
2	12	‖Bach. Dinner (S. Renick)	104	8-1
3	13	‖Good Gamble (Knapp)	115	8-1
4	14	Vote Boy (Phillips)	103	20-1
5	15	Sation (Workman)	130	5-2
6	16	Singing Wood (Jones)	124	2-1
7	17	‡Night Play (Bryson)	102	20-1
8	18	My Colin (J. Renick)	101	20-1
9	19	Bright Haven (Richards)	115	10-1

†J. E. Hughes-H. Bruce entry.
‡Bomar Stable entry.
§Howe Stable entry.
‖A. G. Vanderbilt entry.

FIFTH RACE—One and one-sixteenth miles; purse, $800; for 4-year-olds and upward.

2	1	Italian Harry (Ford)	111	10-1
3	2	Ventian (I. Anderson)	113	2-1
1	3	*Kapena (I. Hanford)	107	5-2
6	4	Kindacorn (J. Renick)	106	8-1
7	5	Kepi (C. Hanford)	115	6-1
5	6	*Prince Pettie (Peters)	111	8-1
8	7	Ross (Mauro)	118	9-5
4	8	*U Demon (Jones)	110	4-1

SIXTH RACE—One and one-sixteenth miles; purse, $800; claiming; for 4-year-olds and upward.

6	1	*Mister Gander (Coule)	116	4-1
7	2	Light Brook (G. Smith)	108	6-1
3	3	Abbot's Last (Fallon)	111	2-1
2	4	Close Call (Anderson)	110	6-1
1	5	Sunway (Booker)	118	8-1
3	6	Tuleyries Wand (Palumbo)	107	10-1
4	7	*Thruster (I. Hanford)	107	5-2
5	8	Mt. Hood (Rosen)	108	8-1

SEVENTH RACE—One and one-sixteenth miles; purse, $800; claiming; for 3-year-olds and upward.

10	1	*Twidzels (Coule)	107	6-1
11	2	Fairest Flag (I. Hanford)	100	8-1
12	3	In Advance (Lynch)	114	10-1
2	4	Best Policy (Coucci)	112	20-1
1	5	Sambo Jones (Merritt)	99	6-1
3	6	Insulated (J. Renick)	99	6-1
4	7	Autowin (Anderson)	99	8-1
5	8	James Boy (C. Hanford)	114	8-1
6	9	Au Folly (Hebert)	94	8-1
7	10	*Pencader (Stafford)	115	6-1
8	11	Exaggeration (Rosen)	99	3-1
9	12	Relativity (Madeley)	115	2-1

*Apprentice allowance claimed.

Indian Broom Seen Threat In Derby

Cost $4,000; From Same Stable as Cavalcade but Overlooked.

By the Associated Press.

San Francisco, April 12.—The horse that was overlooked in the greatness of the Mighty Cavalcade was a member today of turfdom's select coterie of world's record holders. In the latest sparkling performance of Indian Broom, Western racing fans saw a new and serious threat for 1936 Kentucky Derby honors.

The chestnut son of Brooms, out of Kawita, a Derby nominee but not considered a likely starter, moved into the ranks of formidable contenders by his smashing victory over Top Row and Azucar yesterday at Tanforan. He not only won the $10,000 added Marchbank Handicap, but set a new world's record for 1⅛ miles.

In running the distance in 1:47 3-5, Indian Broom bettered by three-fifths of a second the record set by Discovery at Aqueduct, N. Y., last June 22.

He whipped the two Santa Anita handicap winners with an ease that brought a thunderous ovation from 25,000 fans assembled for the richest race of Tanforan's spring meeting.

Top Row, winner of the $100,000 Santa Anita last February 22, trailed Indian Broom by seven lengths while Azucar, the big ex-steeple chaser who hauled down the Santa Anita prize a year ago, was a head back in third place.

Bred by the Brookmeade stable of Mrs. Isabel Dodge Sloane, Indian broom was relegated to a minor role. Cavalcade was the hero.

Then Indian Broom was purchased for $4,000, last February by Maj. Austin C. Taylor of Vancouver, B. C.

Under the conditioning of Derrill Cannon, youthful trainer from Washington, Indian Broom was transformed into a new horse.

Bowie Mutuel Wagers Show Good Increase

Bowie, Md., April 12 (AP).—Betting during the ten-day spring meeting at the race track here totaled $2,526,633 against $2,512,812 last spring, Joseph B. Boyle, general manager, announced today.

Bettors sent $400,656 through the mutuel windows yesterday, the last of the meeting, setting a five-year record for any one day at a spring meeting, Boyle said. Daily double wagering for the day reached $22,440.

Takoma, 4; Ross, 3.

Tigers.	AB	H	O	A	Ross.	AB	H	O	A
Collins.ss.	5	1	2	3	M'Grady.3b	5	3	2	2
Pope, rf.	3	1	0	0	Clipper.cf.	5	1	2	0
Devers.2b.	4	2	3	4	Cogan.ss.	5	1	2	3
J'rboe.1b.p	5	1	9	0	H'derson.rf	4	1	0	0
H'ington.c	2	0	7	1	Winters.1b	5	1	9	0
Keefer.c.	3	0	3	0	Miller.lf.	4	1	2	0
B.J'boe.3b	5	2	2	3	Copper.2b.	4	1	3	1
Bellman.p	3	0	0	2	Norton.c.	5	0	7	1
Haney.lf.	5	2	2	0	Clubb.p.	2	0	0	1
S'hrabel.cf	3	1	2	0	James.p.	3	0	1	2
Totals	38	10	30	13	Totals	42	9	28	10

Takoma Tigers... 0 0 1 2 0 0 0 0 0 1—4
Ross Jewelers.... 2 0 0 0 0 0 1 0 0 0—3

Runs—Collins, Jarboe, Devers (2), Clipper, Copper, Winters. Errors—Haney, Bellman, Keefer, Winters. Two-base hits—Devers, McGrady. Three-base hit—Winters.

Jockey Records

Jockey.	1st.	2d.	3d.	Unpl.
W. Richards	8	2	0	19
W. Ray	4	2	5	15
C. Hanford	3	7	8	23
S. Coucci	4	5	4	21
E. Smith	3	3	1	7
L. Fallon	2	3	2	3
R. Merritt	2	6	0	16
I. Anderson	4	6	8	10
J. Westrope	3	2	4	10
J. Lynch	4	1	3	16
F. Mauro	1	0	1	2
M. Peters	3	2	4	15
G. Watson	2	4	3	11
S. Palumbo	2	1	2	6
R. Workman	0	0	0	1
J. Bryson	3	0	2	3
C. Stafford	3	3	0	7
L. Knapp	3	0	0	3
E. Arcaro	1	3	4	7
A. Shelhamer	1	4	5	10
J. Bejshak	2	3	1	3
S. Renick	2	4	2	6
Diliddo	0	0	0	0
C. Coffman	0	1	0	0
R. Booker	1	2	2	5
G. Smith	1	1	1	2
S. Coule	0	2	1	8
Ford	0	0	0	1
R. Jones	4	2	1	9
J. Sullivan	0	0	1	3
R. Green	0	0	1	2
Brooks	1	0	0	1
L. Pichon	0	1	2	5
S. Hebert	0	0	2	0
W. Horn	0	0	1	3
E. Decamillas	0	0	0	1
C. Grigg	0	0	0	8
T. Kenwood	0	0	0	3
C. Critchfield	0	0	0	1
C. Reid	0	0	0	2
T. Fowler	0	0	1	3
C. Johnson	0	0	0	3
J. Leyland	0	0	0	3
G. Witmer	0	0	0	3
F. Dougherty	0	0	0	2

Graw Workouts.

Three-Eighths Mile.

Quiet Please		:37⅘
Nice Talk		:38⅗
Don Guzman		:38
Red Aril		:38

Five-Eighths Mile.

Dreel	:51⅗	1:05
Cantersine		1:05⅗
Sir Wendel		1:07⅗
Bachelors Dinner		1:05⅗

One Mile.

First Minstrel		1:49
Pocket Piece		1:59
Tiempo		1:49

One-Half Mile.

Bay Drop		:52
Moonburn		:51⅗
Enthusiasm		:52
Somali		:53⅘
Slump		:50⅗

Six Furlongs.

Hiatus	:59⅘	1:14⅘
Building Trades	:52	1:19
Naval Cadet	:50	1:20
Sailor Beware	:53	1:22
Cherrystone		1:23⅘
Hasty Belle		1:18⅗

Weather clear, track muddy.

Arlington Downs Entries.

FIRST RACE—Four furlongs; purse, $800; claiming; for 2-year-olds and upward.
1 My Tommie....106 | 7 Pansy Ann....103
2 *Lady Mar.....98 | 8 Mis'formation 108
3 Dewy Moon....103 | 9 *Quincy Lady...98
4 *Sandvato....101 | 10 *Eruption....102
5 Star Cluster...107 | 11 Saludean....106
6 Arvanna.....103 | 12 Autograph....107

SECOND RACE—Waggoner Course; purse, $800; for 3-year-old maidens.
1 Devilish Nick..116 | 7 Bleue Heure....116
2 Benny B.....116 | 8 Marion Burr...111
3 Hasty Rock....116 | 9 Playmay.....111
4 Dainty Jeanne.111 | 10 Hazel Eye.....111
5 Animosity....116 | 11 Honorary....111
6 Rams Head....116 | 12 Hy Lou.....111

THIRD RACE—Waggoner Course; purse, $800; claiming; for 3-year-olds and upward.
1 Bronc Rider....108 | 7 *Carlue.....103
2 *Im'al Maryan.101 | 8 Payne.....108
3 Someone Else..108 | 9 *Lookout Boys.111
4 *Baby Witt....106 | 10 Tornillo.....113
5 Prince Tide....111 | 11 Bohemian Lass.108
6 *Panicle.....98 | 12 Retired.....103

FOURTH RACE—Waggoner Course; purse, $800; claiming; for 4-year-olds and upward; fillies and mares.
1 *Mah Grant...105 | 5 Fanfern.....103
2 Aunt Flor.....110 | 6 Diane S......101
3 *Crazy Jane...105 | 7 Marcia.....106
4 *Molly Or'nock.105

FIFTH RACE—The James Bowie; one mile and 70 yards; purse, $1,000; allowances; for 3-year-olds and upward.
1 Savernake....106 | 5 Flag Cadet.....106
2 †Doran.....109 | 6 ‡Miss Bam.....101
3 ‡Rushaway....118 | 7 Seventh Heaven.101
4 Holl Image....118 | 8 †Sangreal.....115
†Milky Way Farms entry.
‡A. G. Tarn entry.

SIXTH RACE—One mile and 70 yards; purse, $800; claiming; for 3-year-olds and upward.
1 Our Admiral....118 | 6 Pokeaway.....112
2 *Gold'n Knight.109 | 7 *Moisson.....113
3 Mint De Mie....105 | 8 Kendal Green...98
4 *Good Scout....103 | 9 *John Doe.....95
5 Blessed Event..112 | 10 *Kievson.....107

SEVENTH RACE—One and one-sixteenth miles; purse, $800; claiming; for 3-year-olds and upward.
1 Bye Bye Mary.107 | 7 Shalot.....113
2 *Miss M. Lutz.101 | 8 Doris B.....109
3 Barcardi Sweep.114 | 9 *Lone Knight.106
4 *O'Neill.....115 | 10 *Chatterfol.....112
5 *Patcheye....101 | 11 *Flower Day...110
6 *Master Time..110 | 12 All Boys.....109

EIGHTH RACE—One and one-sixteenth miles; purse, $800; claiming; for 3-year-olds and upward.
1 *Vin Noir.....106 | 7 *Pent House...106
2 *Carl B.....115 | 8 Sergeant Hill..111
3 *Zenka.....101 | 9 *Lumillion.....112
4 Show Boy.....112 | 10 *Doctor Logan.104
5 *Lepidus.....104 | 11 Baboo.....117
6 Shabonee.....92 | 12 *Mymiss.....108

*Apprentice allowance claimed.
Weather clear; track fast.

Intensive Work Begun On Gold Cup Course

Special Dispatch to The Post.

Warrenton, Va., April 12.—Work began on the Broadview Farm estate here last week to condition the course in preparation for the Gold Cup race on May 2. The 7,500 cedar trees, which make up the seven brush jumps, will be renewed and every foot of the turf is to be conditioned.

The Post's Consensus at Havre de Grace

Consensus of Leading Handicappers.

First race	Second race	Third race	Fourth race	Fifth race	Sixth race	Seventh race
Gay Balko (26)	Character (23)	B. and Arrow (21)	Sing. Wood (21)	Ross (20)	Abbot's Last (29)	Relativity (28)
Quincy (15)	Apprehend (14)	My Colin (19)	Sation (18)	U Demon (15)	Sun Way (15)	Pencader (13)
Queen Full (16)	Fake (9)	Beth Bon (12)	Identify (11)	Venetian (13)	Thruster (10)	Exaggeration (12)

Bennings (Washington Post)

Double Scotch	Character	Beth Bon	Vanderbilt Entry	Venetian	Abbot's Last	Relativity
Gay Balko	Singing Heart	Bow and Arrow	Sation	Ross	Thruster	Exaggeration
Flying Trapeze	Steelhead	My Colin	Singing Wood	Kepi	Sun Way	Pencader

Best bet—Abbot's Last.

Louisville Times (Associated Press)

Gay Balko	Apprehend	Nightcap	Singing Wood	Ross	Sunway	Relativity
Queen Full	Fake	Galmica	Sation	Venetian	Close Call	Insulated
Double Scotch	Dormido	Beth Bon	Vanderbilt Entry	Kapena	Thruster	Pencader

Best bet—Singing Wood.

Financial and Business Review

Steel Output 66½ Per Cent, Six-Year High

Advance Is 3 Points in Week; Chief Gain in Pittsburgh.

Cleveland, April 12.—While steelworks operations again advanced sharply last week, new commitments for finished steel are in lighter volume than in March, suggesting that production may soon begin to level off, says Steel.

Backlogs acquired last month are sufficient to support mill activities close to current levels through April. However, consumers' stocks are low, and strong pressure for deliveries, especially from automobile manufacturers, may carry the steel rate still higher, in the effort to complete first quarter contracts by May 1. Steelmakers do not anticipate any abrupt change, even when these obligations have been completed.

Steelworks operations last week rose 3 points to 66½ per cent, highest since the second week of June, 1930, at 68. Pittsburgh made the principal gain, up 5 to 57, and this week is expected to cross 60. One reason for the 11½-point rise at Pittsburgh in the past two weeks is that United States Steel Corporation units have overtaken many of the independents, and are close to the industry's general average. At Pittsburgh, also, two more blast furnaces were blown in, the 29 now active being the largest number in six years.

Cleveland Rate Is 86.

At Youngstown the steel rate was up 2 points to 76; eastern Pennsylvania, 1½ to 42; Chicago, ½-point to 68; Cleveland, 5 to 86; New England, 6 to 78; Cincinnati, 21 to 76, while others were unchanged.

March was the first month in the whole recovery period in which daily average ingot output exceeded that for the full year 1930, 128,711 gross tons comparing wth 127,500 tons. It was the largest for any month since June, 1930, with 136,000. The March average was 8.4 per cent better than February's, while the total, 3,346,489 tons exceeded February's by 12.7 per cent

Production in the first quarter, 9,363,731 tons, was 9.9 per cent larger than that for the first three months last year, but it failed by 17,769 tons to equal the fourth quarter last year, when the new automobile models were introduced.

The Market

By Carlton A. Shively
A Special Correspondent

Early Profits Sustain Hopes; First Quarter Results Are Estimated Higher.

New York, April 12.—In a week broken by the holidays and, for this season, unusually empty of developments that might catch the speculative imagination, financial markets slowly advanced until the last trading day, when they sold moderately lower as interests at home and abroad subsided.

For all the lack of excitement in Wall street the undertone of the stock market hardened in response to considerable evidence of various sorts that business improvement amounted to a good deal in the first three months and that it promises to continue into the summer. Before another quarter has ended business will feel a fillip that is bound to come from the expenditure of one and a half to two billions to be paid as a bonus to ex-service men. With that as an offset to what might otherwise be seasonal slack, and with current stimulation given by the Easter shopping, the improvement in the European situation, and preparation to repair flood damage, bullish forces in stocks continued in control.

The usual weekly statistics on trade were favorable. After a short interruption from floods, freight car loadings last week resumed their upward trend, the steel industry's operating rate rose sharply to the best in recent years, electrical power output climbed, and a flood of refunding bond issues kept the investment markets busy. Commodity markets changed little, which was regarded as a favorable point for business. Nervousness over the fate of the gold standard currencies nevertheless was still apparent.

French Position.

On the basis of purely economic forces, France now is in a stronger currency position than she occupied a year ago. French prices have come down considerably and some further advance has taken plage in world prices. Business also has turned somewhat more active in France. All that tends to support the franc against foreign currencies, but the danger now lies in hoarding and a flight of capital. That continues on a large scale, as shown by the weekly statements of the Bank of France, revealing large expansion in circulation and record-breaking discounting at the bank.

The Treasury has run through its recent loan in England and now is reported to be arranging one in Holland. The funds are applied to a current deficit, and with the prospect for increased armament expenditures ahead nervousness is rising in France. Nothing likely will be done before the elections at the end of this month, and possibly this crisis—as were many in the past two years—will be safely passed.

Corporation Tax.

Meanwhile, a menace to our own continued prosperity is coming in the progress of the new bill in Congress to tax undistributed profits of corporations. Before becoming law the terms of the measure may be softened to avoid the worst dangers of the original proposals, but in principle the bill is thoroughly bad, and frankly seeks to break down our industrial system and to distribute wealth to the point of exhaustion.

As the hearings develop, even with the testimony of Treasury officials who presumably were the authors of the measure, it becomes increasingly clear that the Treasury has only sketchy ideas of what can be collected. The bill is offered as vote bait, seeming to tax wealthy stockholders, to help balance the budget, and to assuage the anxieties of the mass of voters who never have paid taxes and who have begun to fear that a day of reckoning for our public debt (guaranteed and direct) of approximately forty billions is approaching.

Easter Buying Lifts Sales to Near 6-Year To

Advance Notable Despite Weather Handicaps in Some Sections.

New York, April 12.—The rising force of the Easter buying wave dominated the stronger forward movement of general trade during the week according to Dun & Bradstreet today. While retail sales came close to a six-year peak for the period, the shopping tempo was noticeably slowed by adverse weather conditions in some sections. Wholesale markets were less active, being occupied chiefly with last-minute fill-in requirements and urgent replacements for flood-damaged stores. The average of industrial operations was lifted, as mills and factories pushed production to meet the steadily-growing volume of new orders.

More of the leading industrial indices reached upward to highest positions attained in several weeks. Rising 2.6 per cent, the largest weekly gain since early January, electric output went 12.7 per cent over the 1935 figures, the widest margin over the preceding year's sendout since December 7, 1935.

Bituminous Gains.

For the first time in three weeks, output of bituminous coal increased, but the gain of 11.8 per cent still left it under the 1935 tonnage by 34.6 per cent. A decline of 2,300 barrels in the daily average gross production of crude oil curtailed the flow to 76,000 barrels in excess of the Federal calculations for April.

With nearly all of the mills reopened, steel ingot production was set ahead 2.5 points, reaching 64.5 per cent of capacity, a new peak since 1930; the comparative 1935 rate was at 43.8 per cent. After three straight declines, freight-car loadings increased enough to surpas the 1935 number, following the drop in the two preceding periods, after the level had held above the previous year's for 23 successive weeks. Lumber output virtually was unchanged, but new business and shipments gained; over the similar 1935 week, production was 34 per cent higher, new business 29 per cent, and shipments 17 per cent.

Denver Exchange Seeks to Withdraw

The Denver Stock Exchange has requested the Securities and Exchange Commission for permission to withdraw its registration as a national securities exchange. The exchange has reserved the right, subject to certain conditions stipulated by the commission, to ask for reinstatement as a national securities exchange at some time in the future.

On the Air Today

New York, April 12.—That Easter parader, George Hicks, and his vest pocket transmitter proved today in describing the Fifth avenue fashion parade that N. B. C.'s miniature broadcasting plant has some practical possibilities. I wouldn't be surprised but that we'll hear from it in connection with the approaching political conventions or one of this summer's championship golf tournaments.

Hicks was followed today by an N. B. C. truck, in which was housed a mobile transmitter of greater power than the "palm-in-the-hand" transmitter secured in the announcer's hat. As Hicks talked, the signal from his transmitter was picked up by the truck and rebroadcast to the network's key station transmitter. All very simple and effective.

Now picture a golf tournament in progress. Wires cannot be strung across fairways; players, officials and gallery cannot be bothered with broadcast equipment on the greens. Furthermore, the use of wire is impractical in sufficient lengths for use in reporting an event that meanders over several miles of rolling ground.

Then—enter the miniature transmitter. The mobile transmitter at the edge of the course picks up the signal from the roving announcer on the course and the job is done.

N. B. C. engineers thus far have refused to commit themselves on the ultimate value of the toy. It does seem today, however, after the successful broadcast from Fifth avenue, that it might be expected to work well indoors, which would provide an unusually complete air coverage of the national conventions; from miniature transmitter on the floor to the relay point.

There is some talk also of the practicability of its use in football games. An official on the field, equipped with such a device, could keep the frenzied fans posted on the play and its result almost before the pile of players had been sorted out.

Probably the most important news in the camps of the sponsored program today is the return of Ed Wynn to an N. B. C. program, May 12—in fact a return to the same program that brought him air fame for four years. "The Fire Chief." Wynn's present contract is up May 7 (at C. B. S.).

It seems that John S. Young, who has been stooging with Wynn since his present series began, is under contract with the comedian for a longer period than the Columbia series will run. Considerable speculation is being voiced as to whether Wynn will sign Graham McNamee for the new N. B. C. series, thereby doubling his announcer's cost—or stick to Young.

McNamee is reported as having refused $1,500 a week to work with Wynn when the Columbia contract was signed. McNamee, veteran of the N. B. C. announcing staff, elected to stick by the network with which he has been identified for so long.

The new "Fire Chief" series is scheduled for Tuesday nights, at 9:30—the precise night and hour Wynn filled for so long before.

The White House and its occupants are having a full radio day today. At 9:30 the annual egg-rolling from the lawn will be aired by WRC with Mrs. Roosevelt sending her greetings to children all over the country. Bob Trout will be back to describe the event for WJSV and Columbia listeners.

At 4 p. m. Mrs. Roosevelt will admit the WRC audience to all the White House closets in search of undesirable safety factor skeletons. Girl Scouts will question the First Lady on all manner of safety-in-the-home matters in an effort to learn whether or not hot-water faucets are controlled to prevent scalding, whether rugs have nonslip pads, and so on. The head of the Roosevelt household has his inning at 10:30—an address from a rally of Young Democrats of Maryland at Baltimore.

The Post Radio Time-Table

Monday, April 13. Washington. Eastern Standard Time.

	WRC 316M—950KC	WMAL 475M—630KC	WOL 229M—1,310KC	WJSV 206M—1,460KC	
6:00	......	......	......	Elder Michaux..	6:00
6:15	......	......	......	" "	6:15
6:30	Gordon Hitt'mark	......	......	Senator's Visit.	6:30
6:45	"	......	......	" "	6:45
7:00	" "	Today's Prelude...	Musical Clock....	Sun Dial...	7:00
7:15	" "	" "	News	" "	7:15
7:30	" "	" "	Art Brown	" "	7:30
7:45	" "	" "	News	" "	7:45
8:00	News	Morning Devotions.	Art Brown	......	8:00
8:15	Gordon Hitt'mark	Wake Up Club...	" "	" "	8:15
8:30	" "	Cheerio	" "	" "	8:30
8:45	" "	......	" "	" "	8:45
9:00	" "	News	" "	Arthur Godfrey.	9:00
9:15	Streamliners....	Breakfast Club...	Morning Concert..	Met. Parade ...	9:15
9:30	Egg Rolling	" "	Police Flashes ...	Sally	9:30
9:45	The Streamliners.	" "	News	Montana Slim...	9:45
10:00	News	Vaughn De Leath..	Pianologues	Scrap Book	10:00
10:15	Home, Sw't Home	Edward MacHugh.	Merry-Go-Round ..	Bob and Bennie	10:15
10:30	Cloister Bells ...	Today's Children..	" "	Poetic Strings..	10:30
10:45	Cooking School..	David Harum	" "	Ozark Melodies.	10:45
11:00	Happy Jack	U. S. Navy Band..	" "	Contrast	11:00
11:15	Met. Melodies...	" " " "	Rhythm Novelties..	Helen Trent ...	11:15
11:30	" "	" " " "	Bud Gilbert	Just Plain Bill.	11:30
11:45	" "	" " " "	Balladeers	Rich Man's D'g	11:45
	AFTERNOON PROGRAMS				
12:00	News	Simpson Boys	Lost and Found...	Voice of Exp'ce	12:00
12:15	Hon'boy & Sas'f's	CURBSTONE	News	Musical Reveries	12:15
12:30	Merry Madcaps..	National Farm	Ballad Singers ...	Mary Marlin ..	12:30
12:45	Phila. Orch.	and Home Hour	Luncheon Concert.	Man in Street..	12:45
1:00	Joe White	" " "	Music Only	Aft'noon Rhythm	1:00
1:15	Gill's Orchestra..	" " "	" "	Luncheon Music	1:15
1:30	Dress Parade....	Charles Sears	" "	" "	1:30
1:45	" "	Dot and Will	" "	" "	1:45
2:00	Education Forum.	Blaufuss' Orch....	Zeke Manners	Betw'n Bookends	2:00
2:15	" "	" "	and His Gang	Happy Hollow..	2:15
2:30	Mary Mason.....	Music Guild	Afternoon Concert.	Narcotic De-	2:30
2:45	" "	" " "	News	fense Lunch.	2:45
3:00	Forever Young..	Ray Heatherton...	Harlem Fantasy...	Manhattan	3:00
3:15	Ma Perkins	The Wise Man....	Happy Lewis Revue	Egg Rolling ...	3:15
3:30	Vic and Sade...	Beatrice Mack ...	Musical Interlude .	Songs of Russia	3:30
3:45	The O'Neills	King's Jesters....	Dance Time	" " "	3:45
4:00	Woman's	Betty and Bob....	Today's Winners..	Concert	4:00
4:15	Radio Review	Back Stage Wife..	" "	Polish Festival.	4:15
4:30	Sundown Revue..	To Be Charming..	" "	Chicago	4:30
4:45	" "	News	" "	Variety Hour	4:45
5:00	Logan's Musicale	Let's Talk It Over	Fantastical Facts..	Ace Reporter...	5:00
5:15	Junior	" " " "	" "	Terry & Ted...	5:15
5:30	District Day	Singing Lady	" "	Jack Armstrong	5:30
5:45	Chandu, Magician	Orphan Annie	Kitts Quarter Hour	The Goldbergs..	5:45
	EVENING PROGRAMS				
6:00	News	U. S. Army Band.	Today in Sports..	Buck Rogers ..	6:00
6:15	Tito Guizar	" " " "	Music; News	Arch McDonald.	6:15
6:30	News	Bill Coyle	Land of Manana..	News; Orch....	6:30
6:45	Bulletin Board...	Lowell Thomas ..	Concert Gems	Renfrew	6:45
7:00	Amos 'n' Andy..	Lois Ravel	Eventide Echoes..	Myrt & Marge.	7:00
7:15	Uncle Ezra	Rep. J. J. Boylan.	News Spotlight...	Ted Husing....	7:15
7:30	Question Mark..	John Herrick	Dance Music	Singin' Sam ...	7:30
7:45	Uncle Zip	Education in News	William A. Roberts	Boake Carter...	7:45
8:00	Hammerstein's	Fibber McGee	Waltz Time	Lombardo Road.	8:00
8:15	Music Hall	and Molly	Gen. Albert Cox..	" "	8:15
8:30	The Voice of	Evening in	Blind Artists	Smoking Time	8:30
8:45	Firestone	Paris Roof	Detective Mysteries	" "	8:45
9:00	Gypsies	Sinclair Greater	Dance Music	Radio Theater..	9:00
9:15	"	Minstrels	Old Tolerable ...	" "	9:15
9:30	Sigmund Romberg	A Tale of Today..	WOL Concert	" "	9:30
9:45	" "	" " " "	" " "	" "	9:45
10:00	Contented Prog...	Uni. of Wis.	Fox Theater	Wayne King's	10:00
10:15	" "	Alumni Assn.	Amateur Hour	Orchestra	10:15
10:30	Address by	Musical Cocktail..	Paul Martell's	Address by	10:30
10:45	Pres. Roosevelt	POSTILION	Orchestra	Pres. Roosevelt	10:45
11:00	News; Orch....	Slumber Hour....	Farmer Brown,	Jack Denny	11:00
11:15	News	" "	Chernerville	Orchestra	11:15
11:30	Midnite Frolics..	" "	Don Redmond's	Daugherty's	11:30
11:45	" "	" "	Orchestra	Orchestra	11:45
12:00	Midnite Rhythm..	Shandor	Sign Off	News	12:00
12:15	Maison Russe ..	Sign Off	......	Sosnik's Orch...	12:15
12:30	Earl Hines'	......	......	Henry Halstead	12:30
12:45	Orchestra	......	......	Orchestra	12:45
1:00	Sign Off	......	......	Sign Off	1:00

Creators of Distinctive Letterheads and Business Cards
BREWOOD
Engravers
611 Twelfth Street, N.W.

FIRST TRUST NOTES WANTED FOR SALE
If you have any first trust notes secured on well located residences or income producing properties which you wish to dispose of, see us.
TYLER & RUTHERFORD, Inc.
1520 K Street N.W.
NAtional 0475

Subdivision Specialist
Landscaping Drainage
F. T. CUMMINGS
Engineer and Surveyor
2800 13th Street N.W.
Phone COlumbia 9780

FIRST TRUST LOANS
Long-term REFINANCING . . .
Lowest Rates . . . 3-Year Construction Loans . . .
5% 5½%
BOSS & PHELPS MORTGAGE CO.
Loan Correspondent
John Hancock Mutual Life Ins. Co.
1417 K St. N.W. NA. 9300

Stationers
Office Outfitters
SINCE 1889
3 Convenient Stores
CHAS. G. STOTT & CO. INC.
1310 NEW YORK AVE.—824 17TH.
PHONE NATIONAL 4181

Get the Facts about our MORTGAGE LOAN PLAN
LEARN how it lowers your interest costs . . . how it puts your principal payments on a more convenient basis. Thousands of property owners endorse the plan. Ask us about it.
WEAVER BROS INC
REALTORS
Mortgage Loan Correspondent
Metropolitan Life Insurance Company
WASHINGTON BUILDING
DISTRICT 9486

A Cross Section of Washington
Depositors of the Union Trust Company represent a cross section of Washington's population — business and professional people, government officials and workers in government offices, and those who have retired from active business.
All find this bank a safe depository and they appreciate its friendly, efficient service.

Under United States Government Supervision
UNION TRUST COMPANY
OF THE DISTRICT OF COLUMBIA
SOUTHWEST CORNER FIFTEENTH AND H STREETS NORTHWEST

Majestic-International
NEW 1936 RADIO $5.88
METROPOLITAN RADIO CO.
940 F St. N.W.

WE SPECIALIZE IN REPAIRING
VICTROLAS
Radios and Phonographs
DROOP'S—1300 G NAT'L 1107 CALL

CALL RADIO CO.
AUTO RADIO SERVICE
FREE ESTIMATE
636-38 H ST. N.E.—LINCOLN 7733
652 PA. AVE. S.E.—LINCOLN 9231

FREE RADIO INSPECTION
REPAIR PARTS FOR ALL MAKES
SUN RADIO
938 F St., N.W.
METROPOLITAN 3500 • 11TH & E STS. N.W.
HEADQUARTERS OF ALL NATIONALLY FAMOUS RADIOS

The Federal Diary

Registered in U. S. Patent Office.

By Morgan Baker.

Rush hour traffic congestion in the entire downtown section will be substantially decreased as more than 6,000 Interior Department and PWA employes go to work at 8 a. m. today and are off at 3:30 p. m. Further relief will be felt when certain divisions of Home Owners Loan Corporation and other agencies embark on their summer staggered hour schedules.

BAKER.

Many of the offices that adopted the staggered, or daylight saving, system last summer, retained it through the winter, notably Internal Revenue, 8:30 to 4; and Veterans Administration, 8:30 to 4.

Commerce Department and all of its branches in Washington except the Shipping Board has been on an 8:30 to 4 basis. Shipping Board with its 500 employes, until recently located out of the congested area, has just moved into the main Commerce Building and will continue on its 9 to 4:30 basis.

More than 400 Reconstruction Finance Corporation employes (in the Treasurer's office) are on an 8:30, 8:45 to 4:30, 4:40 schedule, while the remainder work from 9 to 5.

Half of the 1,100 General Accounting Office employes in the Moses Building report for duty at 8:45 a. m. while the remainder of the G. A. O. workers in the Moses Building and other structures are on the regular 9 to 4:30 basis.

The split hours at RFC and the Moses Building were adopted as much to relieve elevator congestion as traffic conditions.

Many employes on the late shifts complain that those on the early schedules get all the parking space.

Among the major offices planning to stay on the customary 9 to 4:30 routine are Agriculture (except AAA which operates night shifts); Civil Service Commission, Federal Trade Commission, Federal Housing Administration, Justice and Postoffice Department.

Wiley T. Moore (F), War, has just obtained a patent for a projectile bullet. It has an enlarged hollow base which is permanently reshaped upon passing through the forming die of the barrel, to produce fins which stabilize the bullet in flight.

Under auspices of Adjutant General's Office Lodge, No. 2, American Federation of Government Employes, Maxwell L. Johnston, associate of Ely Culbertson, is presenting a series of lectures on contract bridge each Wednesday at 8 p. m. in the Electric Institute's Auditorium, Tenth and E streets northwest.

Diary Guest Tickets.

If F, P or C appears after your name call in person on the Federal Diary editor today only between 3:30 and 5 p. m. You will receive tickets to one of the following Loew's theaters: F, Loew's Fox (stage, Everett Marshall and Patricia Bowman and other acts; screen, Freddie Bartholomew and Dolores Costello Barrymore in "Little Lord Fauntleroy"); or to P, Loew's Palace (Shirley Temple, Guy Kibbee and Slim Summerville in "Captain Jnaury"); or to C, Loew's Columbia (third week of Charlie Chaplin in "Modern Times").

I Commute.

I hold my arms spread out like wings,
The habit comes from lugging things.
Each afternoon at half-past four,
With bags and packages galore,
I catch a bus with sixty more.
I always have an anxious stare,
I watch the clock with ceaseless care,
I have to look out for my bus,
Step out lively and not fuss.
Oh! Gosh, at times how I could cuss!
For
I commute!

MRS. JANE L. O'CONNELL (P),
Treasury.

Studies Eskimo Origin.

Further information is at hand regarding the award of a gold medal and 1,000 kroner by the Royal Danish Academy of Sciences and Letters to Henry B. Collins, jr., archeologist of the National Museum. The award was made on the basis of Mr. Collins's archeological investigations on St. Lawrence Island, Alaska, and the light that has been shed thereby on the origin of Eskimo culture.

In the paper submitted by Mr. Collins to the Danish Academy he gave a detailed description and comparative analysis of material excavated at five old sites near the modern Eskimo village of Gambell. The oldest of these sites was of particular interest because it consisted entirely of refuse from the so-called Old Bering Sea culture, the oldest phase of Eskimo culture thus far known.

Mr. Collins arrives at the conclusion that the widely accepted theory of the American origin of the Eskimo can not be sustained by the archeological evidence. He places the immediate origin of the Old Bering Sea culture between the Anadyr and Kolyma Deltas, in northeastern Siberia.

U. S. D. A. Party.

The Agriculture Welfare Association announces plans for another big event, a dance and bingo party, Saturday. The main feature will be a beauty contest and according to Viola S. Schantz, Biological Survey, chairman, the contest will be open to three groups: 18-25, 25-35 and 35 and over.

Other features will be fortune telling, refreshments, dancing and bingo. Albert M. Day, Biological Survey, will be in charge of the dancing, while Miss Gertrude Rest, SEC, will run the refreshment stand. Mrs. Margaret B. Leonard (P), Biological Survey, is ticket chairman, but tickets may be bought from any of the following:

Carol Piper, AAA; Miss Supiot, AAA; G. W. Morrison, Agricultural Economics; Mary Slayton, Agricultural Engineering; Edith G. Pipes, Animal Industry; Edith C. Whitney, Chemistry and Soils; Margaret E. Graff, Dairy Industry; Charles S. Menagh, Entomology; Daisy K. Murphy, Experiment Stations; Christopher Tenley, Extension Service; Mary D. Moore, Food and Drug; Mabel G. Hunt, Information; Viola S. Schantz, Biological Survey; Ruby M. Wilson, Library; G. D. Potterton, Public Roads; J. G. Strobel, Weather Bureau; Gertrude Rest, Secretary's Office; Margaret D. Green, Plant Quarantine; Carrie M. Davis, Food and Drug; W. E. Taylor, Plant Industry; C. W. Collier, Soil Conservation; Mrs. M. Snyder, Home Economics, and Harry Irion, Forest Service.

DIED.

DAVIS, LEILA LEIGH. Suddenly, on Sunday, April 12, 1936, at her residence, 2007 R st. nw., LEIGH DAVIS, beloved wife of Herbert C. Davis. Remains resting at the Wheatley funeral parlors, Alexandria, Va. Notice of funeral later.

ENGEL, MORRIS EDWARD. Suddenly, on Sunday, April 12, 1936, at his residence, 5223 Kansas ave. nw., MORRIS EDWARD ENGEL, aged 54 years. Notice of funeral later. Arrangements by P. A. Taltavull.

EUSTIS, EDITH CELESTINE. On Sunday, April 12, 1936, EDITH CELESTINE EUSTIS, daughter of Mrs. Eustis and the late William Corcoran Eustis, in her seventy-fourth year. Funeral services will be held at St. Matthew's Church Tuesday, April 14, at 11 o'clock.

EVANS, PAUL WESLEY. Suddenly, on Friday morning, April 10, 1936, at Quarry Heights, Canal Zone, PAUL WESLEY EVANS, lieutenant colonel, Signal Corps, United States Army, beloved husband of Sally Eveleth Pinney Evans and son of Mrs. W. Z. Evans, Delaware, Ohio. Notice of funeral later.

FITZGERALD, JAMES H. On Friday, April 10, 1936, at his residence, 3022 Illinois ave. nw., JAMES H. FITZGERALD, beloved son of the late Thomas and Margaret Fitzgerald. Funeral from the above residence on Tuesday, April 14, at 8:30 a. m., thence to St. Gabriel's Church, where requiem mass will be said at 9 a. m. for the repose of his soul. Interment at Mount Olivet Cemetery. Relatives and friends invited.

GIMMER, EUGENE F. On Sunday, April 12, 1936, at Sibley Hospital, EUGENE F. GIMMER, beloved husband of Sallie E. Gimmer (nee Clarke) and father of Betty Jeane and Phyllis Mae Gimmer. Remains resting at the Hines funeral parlors, 2901 14th st. nw. Services at Kendall Baptist Church, 6th st. and Independence ave. sw., on Tuesday, April 14, at 2 p. m. Relatives and friends invited. Interment Cedar Hill Cemetery. (Baltimore, Md., and Colonial Beach papers please copy.)

GIMMER, EUGENE F. A special communication of Myrta G. Harding Lodge, No. 39, F. A. M., will be held at Masonic Temple, 13th st. and New York ave. nw., on Tuesday, April 14, 1936, at 1 p. m., for the purpose of conducting Masonic burial services for our late brother and worshipful master, EUGENE F. GIMMER, who died Sunday, April 12, 1936.

WILLIAM V. BENNETTS,
Acting Master.
J. C. McKILLEN,
Secretary.

HAHN, EDWIN. On Sunday, April 12, 1936, EDWIN HAHN, the beloved father of Charles F. Hahn. Funeral from the W. W. Chambers Co. Southeast funeral home, 317 11th st. se., on Wednesday, April 15, at 8:30 a. m., thence to St. Martin's Catholic Church, where requiem mass will be offered at 9 a. m. for the repose of his soul. Relatives and friends are invited to attend. Interment Mount Olivet Cemetery.

HANSON, EDITH E. On Saturday, April 11, 1936, EDITH E. HANSON, the beloved wife of Charles E. Hanson and daughter of Martha E. Santmier, of Winchester, Va. Funeral services at the W. W. Chambers Co. Southeast funeral home, 317 11th st. se., on Monday, April 13, at 7:30 p. m. Relatives and friends invited to attend. Interment at Winchester, Va., Tuesday, April 14, at 3 p. m.

HAYES, ROY S. On Sunday, April 12, 1936, at his residence on Great Falls st., Falls Church, Va., ROY S. HAYES, beloved son of Jennie A. Hayes and the late Fred S. Hayes and brother of Howard B., A. D. and Harry S. Hayes. Remains resting at the Ives funeral home, 2847 Wilson blvd., Clarendon, Va. Notice of funeral later.

HOLMAN, MARTHA LOUISE. Prayer services at funeral parlors of Martin W. Rysong, 1300 N st. nw., Monday, April 13, at 1:15. Funeral services at Fayetteville, Tenn., Wednesday, April 15.

HUNTT, ROSIE ESTELLE. On Saturday, April 11, 1936, at Sibley Hospital, ROSIE ESTELLE HUNTT, beloved wife of Edward Lee Hunt and mother of Raymond E. and Leslie F. Huntt, Elsie Mae Stewart and Gertrude Estelle Plato. Funeral from her late residence, 1247 B st. se., on Tuesday, April 14, at 1:15 p. m. Services at Waugh M. E. Church, 3d and A sts. ne., at 2 p. m. Relatives and friends invited. Interment Cedar Hill Cemetery.

HYATT, MARY E. On Sunday, April 12, 1936, at the home of her niece, Mrs. George R. Linkins, 3637 Fulton st. nw., MARY E. HYATT, widow of Howard L. Hyatt and daughter of the late Robert Ball. Services at the chapel of Joseph Gawler Sons, 1756 Pennsylvania ave. nw., on Tuesday, April 14, at 2 p. m. Friends invited to attend. Interment Congressional Cemetery.

JACOBS, BARTLETT R. On Saturday, April 11, 1936, at his residence, 2133 North Monroe st., Cherrydale, Va., BARTLETT R. JACOBS, beloved husband of Virginia Jacobs and father of Jean and Patricia Jacobs and son of Annie Hall Jacobs. Funeral services at his late residence on Tuesday, April 14, at 2 p. m. Relatives and friends invited to attend.

FUNERAL DESIGNS

GUDE BROS CO., Florists
1212 F STREET. NAtional 4276.

GEO. C. SHAFFER 900 14TH ST. NW.
Expressive Floral Tributes. Phone;
Moderate prices, Open eve & Sun. Nat. 0106

FUNERAL DIRECTORS.

J. WILLIAM LEE'S SONS CO.
FUNERAL DIRECTORS.
CREMATORIUM
4th st. and Mass. ave. ne. LIncoln 3200.

Frank Geier's Sons Co.
1113 SEVENTH ST. N.W. Telephone
Modern Chapel. NATIONAL 2473.

THOS. S. SERGEON
1011 11TH ST. NW. Telephone NAt. 1000.

CHAS. S. ZURHORST CO.
301 EAST CAPITOL ST. LINCOLN 0372.

JAMES T. RYAN
317 PA. AVE. S.E. ATlantic 1700.

DIED.

BOYNTON, FRANK LORING. On Saturday, April 11, 1936, at Sibley Hospital, FRANK LORING BOYNTON, beloved husband of Lillie Flynn Boynton and father of Mrs. Clara Carlson, of Worcester, Mass., and Miss Leland B. Parker, of College Park, Md. Services at Joseph Gawler Son's chapel, 1750 Pennsylvania ave. nw., on Monday, April 13, at 8:30 p. m. Interment at Enfield, Mass.

BRIGGS, ADA B. On Sunday, April 12, 1936, at Sibley Memorial Hospital, ADA B. BRIGGS, beloved mother of Leonora Nace and Edward A. Briggs. Remains resting at her late residence, 608 9th st. ne., where services will be held on Wednesday, April 15, at 11 a. m. Relatives and friends invited to attend. Interment Loudon Park Cemetery, Baltimore, Md. (Baltimore papers, please copy.)

BRISTER, JOHN MOSLEY. On Friday, April 10, 1936, at United States Naval Hospital, JOHN MOSLEY BRISTER, surgeon admiral, Medical Corps, U. S. N., the beloved husband of Mary S. Brister. Remains resting at the W. W. Chambers Co. Southeast funeral home, 317 11th st. se. Funeral services at Fort Myer Chapel on Monday, April 13, at 11 a. m. Relatives and friends invited. Interment at Arlington National Cemetery. (Philadelphia and Boston papers please copy.)

CARLSON, FRANCES H. On Sunday, April 12, 1936, at Georgetown University Hospital, FRANCES H. CARLSON, beloved wife of Frederick A. Carlson. Body resting at the parlors of Almas R. Speare, 1623 Connecticut ave. Notice of funeral later.

COOKE, HEDLEY VICARS. On Sunday, April 12, 1936, at Garfield Hospital, HEDLEY VICARS COOKE, beloved husband of Harriet Turner Cooke. Funeral from his late residence, 1868 Columbia rd. nw., on Tuesday, April 14, at 11 a. m. Interment Rock Creek Cemetery. (New York City, St. Louis and Denver papers, please copy.)

DICKENS, EMMA J. On Friday, April 10, 1936, at Columbia Hospital, EMMA J. DICKENS, the beloved wife of the late Charles P. Dickens, mother of Charles M. Dickens and sister of Mrs. Belma A. Tracy and Mrs. Elizabeth M. Oetzendanner. Remains resting at the W. W. Chambers Co. funeral home, 1409 Chapin st. nw., until Monday, April 13, at 1:30 p. m. Services at the Wallace Memorial Church, New Hampshire ave. and Randolph st. nw., at 2 p. m. Relatives and friends invited. Interment at Rock Creek Cemetery.

DIED.

JAEHNKE, EMIL F. On Friday, April 10, 1936, at his residence, 2604 Monroe st. ne., EMIL F. JAEHNKE, beloved husband of Sophie M. Jaehnke. Services at the S. H. Hines Co. funeral home, 2901 14th st. nw., on Wednesday, April 15, at 2:30 p. m. Relatives and friends invited. Interment at Prospect Hill Cemetery. Knights of Pythias, Mount Vernon Lodge No. 5, will attend.

LANIGAN, TERESA M. On Saturday, April 11, 1936, at Providence Hospital, TERESA M. LANIGAN (nee McDonough), beloved wife of Francis M. Lanigan and mother of Arthur L., Dorothy C., Loretta M. and Maurice F. Lanigan and Cecilia L. Walton. She is also survived by one brother, James A. McDonough. Funeral from her late residence, 122 Bryant st. nw., on Tuesday, April 14, at 8:30 a. m., thence to St. Martin's Catholic Church, where mass will be said at 9 a. m. for the repose of her soul. Interment Mount Olivet Cemetery. Relatives and friends invited to attend. (Milwaukee papers please copy.)

MANDARA, FRANCISCO F. On Saturday, April 11, 1936, at his residence, 902 8th st. nw., FRANCISCO F. MANDARA, the beloved husband of Mary Anna Mandara and father of Amelio Mandara and Mrs. V. Ippolito. Funeral from his late residence on Tuesday, April 14, at 8:30 a. m., thence to the Holy Rosary Church, where mass will be said at 9 a. m. Relatives and friends invited. Interment St. Mary's Cemetery.

MOLSTER, HELEN F. (SALLY ANN). On Sunday, April 12, 1936, at her residence, 1237 Lawrence street northeast, HELEN F. (SALLY ANN) MOLSTER, beloved wife of Charles E. Molster. Funeral from the Church of Our Saviour, 1616 Irving street northeast, on Wednesday, April 15, at 11:30 a. m. Friends and relatives invited to attend. Please omit flowers.

MONROE, DOROTHY C. Suddenly, on Sunday, April 12, 1936, DOROTHY C. MONROE, the beloved wife of Leonard Monroe and mother of Buddy and Elmer King. Funeral from her late residence, 528 6th st. se., on Wednesday, April 15, at 11 a. m. Relatives and friends are invited to attend. Interment Cedar Hill Cemetery. Services by the W. W. Chambers Co. Southeast funeral home.

PACK, HAROLD J. On Sunday, April 12, 1936, at 9:20 a. m., at Sibley Hospital, HAROLD J. PACK. Services at the S. H. Hines Co. funeral home, 2901 14th st. nw., on Tuesday, April 14, at 1 p. m. Relatives and friends are invited. Interment at Philadelphia, Pa.

PELLEN, JOHN H. Members of Carroll Council, No. 377, Knights of Columbus, are hereby notified of the death of BROTHER JOHN H. PELLEN. Funeral from Hines' undertaking establishment, 2901 14th st. nw., on Tuesday morning, April 14, at 8:30; thence to Sacred Heart Church, where mass will be said at 9 a. m. Members are requested to assemble at the above address on Sunday evening at 8:30 p. m., for the recitation of the usual prayers.

HARRY J. KANE, Grand Knight.
H. J. KANE, Financial Secretary.

ROITH, JOSEPH. Suddenly, on Saturday, April 11, 1936, at Providence Hospital, JOSEPH ROITH, the beloved husband of Mary Lee Roith, of 1000 East Capitol st. Funeral from the James T. Ryan funeral home, 317 Pennsylvania ave. se., on Tuesday, April 14, at 8:30 a. m., thence to Holy Comforter Church, 14th and East Capitol sts., where mass will be offered at 9 a. m. Relatives and friends invited. Interment Cedar Hill Cemetery.

SHAHAN, MAUDE LEE. On Friday, April 10, 1936, at her residence, 3914 Illinois ave. nw., MAUDE LEE SHAHAN, beloved wife of Alphonse Shahan and mother of Evelyn Shahan. She is also survived by one sister, Mrs. Sally Wise. Funeral services at Petworth Baptist Church, 7th and Randolph sts. nw., on Monday, April 13, at 2 p. m. Interment Cedar Hill Cemetery.

SIDWELL, THOMAS W. On Saturday, April 11, 1936, at his residence, 3901 Wisconsin ave. nw., THOMAS W. SIDWELL. Services at the Friends Meeting House, 2111 Florida ave. nw., on Monday, April 13, at 3 p. m. Kindly omit flowers.

STRAUS, ALMA PRINCE. Departed this life on Saturday, April 11, 1936, ALMA PRINCE STRAUS, the beloved wife of the late Sydney W. Straus and mother of Sidney A. Ofstrom, Sylvia B. Goodman, Alice P. Straus and Alma Fleur Straus. Funeral services will be held at her residence, the Argonne Apartments on Tuesday, April 14, at 10:30 a. m. Interment at the Washington Hebrew Congregation Cemetery. Relatives only.

STRONG, JULIA DARLING. Suddenly, on Easter morning, April 12, 1936, at Charleston, S. C., JULIA DARLING STRONG, daughter of the late Justice William Strong, of the United States Supreme Court. Services at her late residence, 3 Dupont circle, Tuesday morning, April 14, at 11 o'clock. Interment at Reading, Pa.

TELLEN, JOHN H. Sir Knights of the Washington General Assembly, Fourth Degree, Knights of Columbus are notified of the death of Sir Knight JOHN H. TELLEN and are requested to assemble at Hines funeral parlors, 2901 14th st. nw., Monday, April 13, 1936, at 8 p. m., for recital of the Rosary.

(Signed) JOHN F. HILLYARD,
Faithful Navigator.
WILFRED P. ROSS,
Faithful Comptroller.

WRIGHT, HARVEY J. At his residence, 1430 North Carolina ave. ne., on Sunday, April 12, 1936, HARVEY J. WRIGHT, beloved husband of Letitia Wright and brother of L. B., Horace S., George H. and Mrs. D. B. Gilman, aged 72 years. Funeral from the chapel of Thomas S. Sergeon, 1011 7th st. nw., on Monday, April 13, at 3 p. m. S. Relatives and friends invited to attend. Interment at Rock Creek Cemetery.

Legal Notices

HARRY SAIDMAN, Attorney,
1331 G Street Northwest.

IN THE SUPREME COURT OF THE DISTRICT of Columbia. Charles E. Simpkins, plaintiff, vs. Nellie M. Simpkins, defendant. No. 6081 Equity. The object of this suit is to obtain a divorce from the defendant on the ground of desertion. On motion of the plaintiff, it is this 28th day of March, 1936, ordered that the defendant, Nellie M. Simpkins, cause her appearance to be entered herein on or before the fortieth day, exclusive of Sundays and legal holidays, occurring after the day of the first publication of this order; otherwise the cause will be proceeded with as in case of default. Provided, a copy of this order be published once a week for three successive weeks in the Washington Law Reporter, and The Washington Post before said day. DANIEL W. O'DONOGHUE, Justice. A true copy. Test: (Seal.) FRANK E. CUNNINGHAM, Clerk. By HARRY M. HULL, Assistant Clerk. 30.6,13

PEELLE, LESH, DRAIN & BARNARD,
Attorneys.
1422 F Street Northwest.

IN THE SUPREME COURT OF THE DISTRICT of Columbia, holding a Probate Court. In re estate of Ernst G. Fischer, deceased. Administration No. 48909. Order fixing new date for trial and providing for publication. The notification as to the trial of the issues in this case relating to the validity of the paper writing dated August 12, 1935, purporting to be the last will and testament of Ernst G. Fischer, deceased, having been returned as to Clarence G. Bouis, Helene (sometimes called Adele) Fischer, Ernst Fischer and Berhardt Fischer, "not to be found;" it is this 26th day of March, 1936, ordered, that said issues be set down for trial on the FIRST DAY OF JUNE, 1936, and that this order and the substance of said issues be published once a week for four successive weeks in the Washington Law Reporter, and twice a week for the same period in The Washington Post, the substance of said issues being as follows: Was the said paper writing bearing date the 12th day of August 1935, the last will and testament of said Ernst G. Fischer, deceased? Was the said paper writing executed in due form as required by law? Was the said Ernst G. Fischer, at the time of the making and subscribing or the acknowledgment by him of the said paper writing, of sound and disposing mind and capable of executing a valid deed or contract? Was the said paper writing, or the execution thereof, procured by the undue influence or coercion exercised upon the said Ernst G. Fischer by one Henry J. Watkins, jr., and/or by some other person or persons? JENNINGS BAILEY, Justice. Consent: PEELLE, LESH, DRAIN & BARNARD. By JEROME F. BARNARD, Attorneys for Caveator. M. J. SAWYER, Attorney for Caveates. A true copy. Attest: (Seal.) THEODORE COGSWELL, Register of Wills for the District of Columbia, Clerk of the Probate Court. 30,4,6,11,13,18,20,25

Official Notices

ALCOHOLIC BEVERAGE CONTROL Board, Washington, D. C., April 6, 1936. Notice is hereby given that the following persons have applied for licenses under the District of Columbia Alcoholic Beverage Control Act, that remonstrants are entitled to be heard before the granting of such licenses, and that hearing will be had on such applications for licenses on APRIL 21, 1936, at 10 A. M., in Room 219, District Building: 3010, David H. Desix, T/A Mont-Raum Market, Retailer's B, 1679 Montello Ave. N.E.; 2167, Oswald Joseph Grotta, Retailer's D, 1312 11th St. N.W.; 3401, Leon Peruzzi, Retailer's B, 109 H St. N.W.; 3402, Bernard Schulman, Retailer's B, 425½ N St. S.W. GEORGE W. OFFUTT, AGNES K. MASON, ISAAC GANS, Alcoholic Beverage Control Board. 6,13

Auction Sales

MONDAY, APRIL 13, 1936—
ADAM A. WESCHLER & SON, Auctioneers.

TRUSTEES' SALE OF TWO-STORY FRAME DWELLING, SIX ROOMS AND BATH, NO. 1617 ROSEDALE STREET NORTHEAST.

By virtue of a deed of trust, recorded in Liber No. 6518, folio 479, et seq., one of the land records of the District of Columbia, and at the request of the party secured thereby, the undersigned trustees will offer for sale by public auction, in front of premises, on THURSDAY, THE NINTH DAY OF APRIL, 1936, AT FOUR O'CLOCK P. M., the following-described property in the District of Columbia, to-wit: The east 2 feet of lot 21 and west 12 feet of lot 22 in the American Security & Trust Company and others' subdivision of block 27, "Long Meadow," as per plat recorded in the office of the surveyor for the District of Columbia in Liber County 8 at folio 28; said block 27 now known for purposes of assessment and taxation as square 4340.

TERMS OF SALE: Property will be sold subject to the unpaid balance of a building association trust amounting to $1,302.24, as of March 31, 1936; balance cash. A deposit of $200.00 required of purchaser at sale. Examination of title, conveyancing, recording, revenue stamps and notarial fees at cost of purchaser. Terms to be complied with within thirty days from day of sale, otherwise trustees reserve the right to resell property at risk and cost of defaulting purchaser, after five days' advertisement of such resale in some newspaper published in Washington, D. C., or deposit may be forfeited, or without forfeiting deposit trustees may avail themselves of any legal or equitable rights against defaulting purchaser.

HERBERT R. GROSSMAN,
JOHN B. HARRELL,
Trustees.
P—mr.30,ap.1,3,6,9.

The above sale is postponed on account of rain until MONDAY, APRIL 13, 1936, AT 3:30 O'CLOCK P. M., in front of the premises.

BY ORDER OF THE TRUSTEES.
F—Ap.10,13.

TUESDAY, APRIL 14, 1936—
THOMAS J. OWEN & SON, Auctioneers.
1431 Eye Street Northwest.

TRUSTEE'S SALE OF VALUABLE REAL ESTATE, BEING A TWO-STORY BRICK DWELLING, CONTAINING SIX ROOMS AND BATH, KNOWN AS 1929 OTIS STREET NORTHEAST.

By virtue of a certain Deed of Trust recorded in Liber No. 5840 at folio 339 of the Land Records of the District of Columbia and at the request of the party secured thereby, the undersigned will sell at public auction in front of the premises on TUESDAY, FOURTEENTH DAY OF APRIL, 1936, AT THREE O'CLOCK P. M., the following described land and premises situate in the District of Columbia, and being lot numbered two hundred and thirty-four (234) in Jacob B. Shapiro's subdivision in square numbered forty-two hundred and two (4202), as per plat recorded in the Office of the Surveyor for the District of Columbia in Liber 86 at folio 5.

TERMS OF SALE: Purchaser to pay one-fourth of the purchase price in cash, the balance in three installments in one, two and three years, respectively, with interest at the rate of six (6) per centum per annum, and secured by Deed of Trust on the property sold, or all cash at the option of the purchaser; taxes paid or adjusted to the date of sale; purchaser to pay interest on purchase price from date of sale to date of settlement at six (6) per centum per annum; all conveyancing, recording, revenue stamps, etc., at the cost of the purchaser; good title or no sale. A deposit of $250.00 will be required at the time of sale and settlement to be within thirty (30) days, of the date of sale, or deposit forfeited, and the property resold at the cost and risk of the defaulting purchaser, after five (5) days' previous advertisement of said resale in some newspaper published in Washington, D. C.

J. WRILEY JACOBS,
Trustee.
925 15th St. N.W., Washington, D. C.
P—Apr.2,4,6,7,8,9,10,11,13,14.

THURSDAY, APRIL 16, 1936—
ADAM A. WESCHLER & SON, Auctioneers.

COLLATERAL SALE.

By virtue of the power of sale contained in a certain collateral agreement dated April 21, 1933, default having occurred under the terms of said agreement, I will sell at public auction within the office of Adam A. Weschler & Son, incorporated, 915 E street northwest, Washington, D. C., on THURSDAY, the 16TH DAY OF APRIL, A. D. 1936, at TEN-THIRTY O'CLOCK A. M. the following-described collateral named in said agreement to wit: One certain note in the original sum of $7,500 signed by Nora M. Raune dated May 7, 1928, due one year after date duly extended to May 7, 1933, payable to Joseph A. Rafferty and by him indorsed without recourse. Said note reduced by subsequent payments to the present balance of $5,307.44, secured by deed of trust of like date on lots 9 and 10 in block 8, Leighton & Fairo Trustee's Subdivision in Brookland. TERMS: All cash. All parties in interest please take notice.

CARY A. HARDEE,
Receiver.
Federal-American National Bank & Trust Co. of Washington, 1336 New York avenue nw., Washington, D. C.
apr6,8,10,13,16.

Business Directory

It will pay you to consult these reliable firms. They are specialists in their respective lines.

For information regarding advertising rates or services not listed in this column, call Miss Burpo—NAtional 4200.

ALTERATIONS

Heating—Electric Repairs—Installations
Papering and Painting.
Standard Apartment Service.
Copeland Refrigerators—Sales—Service
6301 Blair Rd. N.W. GE. 4384.

CAMERAS

CAMERA REPAIRING
FULLER & d'ALBERT, INC.
815 10th St. N.W. Phone NAtional 4712.

CARPET AND RUG CLEANING.

RUGS DOMESTIC 9x12—$3
SHAMPOO 8x10—$2.50
LUWIN CO., 1725 7TH ST. NO. 9160.

GENERAL CONTRACTING

PAINTING, carpentering, decorating, brick cementing; all work suaranteed. DI. 6479.

Remodel—Renovize
Carpentry—Plumbing—Heating
PAPERING—PAINTING
WE SPECIALIZE IN MODERN DECORATING.
Many lovely patterns for your selection. Financing through FHA or to suit YOUR budget. Call for an estimate.
H. BERENTER, AD. 8855

HOME IMPROVEMENTS.

ALTERATIONS — PORCH INCLOSURES — ROOFING—PAINTING—PAPERING
Dun-Mar Contracting Co.
Office 312 G st. nw. NAtional 1025.
Nights and Sundays POtomac 2848.

GENERAL CONTRACTING—All Branches. Decorating and remodeling, brick and stucco work; papering and painting; plumbing, etc.
F. H. A. rates as low as $5 month. Estimates cheerfully given. No obligation.
Supreme Contracting Co., Inc.
111 G St. N.W. ME. 8583.

HAULING

TRI-STATE TRUCKING CO.
General local and inter-city drayage.
260f 9th ne. NO. 2360. Nights NO. 3558-R.

Daily Legal Record

APRIL 13, 1936.

CIRCUIT COURT ONE.
Justice Proctor: Goff, Clerk.

Avery vs. S. Kann Sons Co.: time to submit motion for new trial extended to April 25.

CIRCUIT COURT TWO.
Justice Cox: Lemon, Clerk.

No session.

CIRCUIT COURT THREE.
Justice Adkins: Watts, Clerk.

Edith Armstrong vs. Paul R. Carter, Frank Owings, Margaret Mohler: trial resumed, verdict for plaintiff for $1,500. Attys., William Wendell—R. I. Quinn, Charles S. Baker, B. L. Tepper.

EQUITY COURT ONE.
Justice Luhring: Luhring, Clerk.

Signed orders in chambers.

EQUITY COURT TWO.
Justice Bailey: Below, Clerk.

No session.

EQUITY COURT THREE.
C. Justice Wheat: Dertzbaugh, Clerk.

No session.
Schedule During Easter Recess.
The following Justice will be in chambers on the dates indicated:
Saturday, April 11, Justice Luhring.
Monday, April 13, Justice Letts.
Tuesday, April 14, Justice Letts.
Wednesday, April 15, Justice Cox.
Thursday, April 16, Justice Adkins.
Friday, April 17, Justice Adkins.
Saturday, April 18, Justice Gordon.

Lawsuits.

John E. B. Varner vs. Peoples Drug Stores, Inc.; damages, $25,000. Attys., Henry I. Quinn.

Cary A. Hardee, receiver, vs. Rolans S. Robbins: note, $1,226.95. Attys., Huston Thompson, Herbert S. Ward.

Willie Anna Lewis, admx., vs. the American News Co. et al.; damages, $10,000. Atty., George B. Springston.

Docketed Judgments.

Eugene Young et al. vs. Rittenhouse Homes Corporation; judgment Municipal Court, $225.37. Atty., W. E. Cumberland.

Dr. R. Apsay vs. Lemuel D. Hayes, jr.; judgment Municipal Court, $56.80. Atty., Charles V. Hilton.

Bertha W. Masincup vs. John Bernard Gass; judgment Municipal Court, $155.58. Atty., John L. Fowler.

Equity Suits.

James E. DeVore vs. Margaret Brown DeVore; absolute divorce. Attys., Dorsey K. Offutt.

Inez M. Wilcox vs. Edward L. Wilcox et al.; absolute divorce. Atty., Raymond Neudecker.

Annie Clementine Evans vs. Richmond Horner Evans; absolute divorce. Attys., French, Tompkins & Owens.

Ruby Lewis vs. Elroy Lewis; absolute divorce. Attys., French, Tompkins & Owens.

Beatrice E. Davis vs. Eldridge Le-Roy Davis; absolute divorce. Atty., M. D. Campbell.

Lillian L. Whittington vs. Gordon R. Whittington; absolute divorce. Atty., H. M. Fowler.

Charlotte Ancher vs. Marcel Ancher; absolute divorce. Atty., Albert Lyman.

Sanitary Grocery Co., Inc., vs. The New Negro Alliance et al.; injunction, etc. Atty., A. Comer Wells.

Re Boris Yanpolsky; change name, Atty., in proper person.

Theus Smith vs. Bessie H. Wilkes; establish title by adverse possession. Attys., John Sumner Wood, Francis C. Stetson.

Evelyn S. Hawley vs. Jesse L. Heiskel et al.; substitute trustee. Atty., Myron M. Cohen.

Florida Public Service Co. vs. Harold L. Ickes, etc., et al.; injunction. Attys., J. Bruce Kremer, George B. Springston, H. M. Bingham.

Bankruptcy Petition.

Charles E. Langley; voluntary; assets, none; liabilities, $1,117.51. Atty., Ford E. Young, jr.

Probate Proceedings.
Justice Luhring, presiding.

Estate Johanna Buscher, will filed, dated August 2, 1932.

Estate Frank E. A. Felker, will filed, dated September 4, 1935.

Estate Josephine H. Wilmarth, will filed, dated March 1, 1934.

Estate Ella Elizabeth Anderson Lynch, will filed, dated July 14, 1935. Re Russell D. Ward, et al. Norman E. Ward appointed guardian of estate; bond, $1,000. Atty., F. W. Glenn.

Re Louis Banks, Henry W. Banks appointed guardian estate; bond, $1,000. Atty., E. C. Dickson.

Re Joseph B. Sewell, jr., Joseph B. Sewell appointed guardian of estate; bond, $600. Atty., A. A. Maney.

Estate Edward B. Dean, sr., letters testamentary granted John W. Crow; bond, $10,000. Attys., Simon, Koenigsberger & Young.

Re Doris Geneveve Blatt, et al. Mary O. Farrall appointed guardian of estate, etc., bond, $500. Atty., G. O. Walsh.

Re Christopher Thomas, Michael Thomas appointed guardian of estate; bond, $1,000. Atty., F. J. Kelly.

Estate M. Linsay Mans, letters testamentary granted American Security & Trust Co.

Estate Alice K. Harrison; letters administration granted Frances C. Harrison; bond, $2,000.

Estate Benjamin Heid; letters testamentary granted Isaac H. Lilmer and Milton Strasburger; special bond, $1,000. Atty., M. Strasburger.

Estate Emma M. Behrend; letters testamentary granted Bedwi Missinger and Alan B. David; bond, $1,000. Attys., Simon, Koenigsberger & Young.

Estate Aaron Bruce; letters testamentary granted J. Arthur Hinson; special bond, $1,000. Attys., Tignor & Peterson.

Estate Robert B. McCoy; letters testamentary granted Annie B. McCoy; special bond, $1,000. Atty., C. W. Peckham.

Estate Delilah Jane Bigelow-Lewis; letters testamentary granted Wesley L. Bigelow; bond, $1,000. Atty., William C. Taft.

Estate Herman Schrot; agreement for settlement approved.

Re Gertrude C. Pearson, et al.; order to invest in real estate notes.

Re Bettie M. Buzzard et al.; order to expend $50.

Estate Blanche C. Freeman; letters administration c. t. a. granted National Bank Washington. Attys., Brandenburg & Brandenburg.

Estate J. Henry Wurdeman; order to sell furniture.

Re Samuel A. Moore, jr., et al.; order to expend funds.

Estate Marie A. E. Branson; publication ordered.

Estate Annie T. Aiken; will filed dated April 8, 1931.

Law Suits.

Samuel Kozod, et al. vs. Mrs. Minnie Corcoran, et al.; account $3,-248.58. Atty., M. Shinberg.

Cary A. Hardee, Receiver vs. Wm. T. Finn; notes, $31,244.50. Attys., Huston Thompson—H. S. Ward.

Mechanic's Liens

National Engineering Co. vs. Wm. D. Jarvis, et al.; lots 806-7, square 3065. 2241, 2243 Georgia avenue northwest. $650.

Equity Suits.

Wesley C. Wheeler vs. Elizabeth Wheeler; absolute divorce. Attys., J. Burke Walsh—T. Gillespie Walsh.

Myrtle Whitlock vs. Albert Claude Whitlock; maintenance. Atty., Elizabeth M. Cox.

Norman R. Hamilton. Receiver, vs. Ralph W. Howard, jr.; specific performance Atty., Brice Clagett.

Clara Walker Denbow vs. Irving Denenberg; absolute divorce. Atty., Saul G. Lichtenberg.

Irene Noble vs. Raymond Nobel; maintenance. Atty., Edw. W. Howard.

Reed Walker, et al. vs. Duane S Walker, Administrator, et al.

Want to Sell Your Home? Try a Post Want Ad!

Post Classified Ads—National 4200.

Room and Board 34

KENNEDY ST. NW., 1438—Best, 14th and 15th. Large rm. and sun parlor, next bath; shower; for 2 or 3. Home cooking.

LOCUST HILLS, Alex., Va., 20 min. downtown; spacious home, 15 acres ground; can accommodate 8 refined employed girls; delicious meals; free transportation; call DI. 7900 br. 645 week days for inspection.

NEW HAMPSHIRE AVE NW., 1740—Nice, bright rooms, lovely location, excellent meals. Reasonable. DE. 5830.

N.W. SECTION—Large front room, south expos., for 2; semidetached home; bus and car lines; spec. attention to those on diet; refs. Box 331, Wash. Post.

PARK RD. NW., 1328—Cool rooms, excellent meals. COl. 7956.

QUE ST. NW., 2031—Large, bright studio room, modern furniture, twin beds, fireplace; superior cuisine and service.

14TH ST. NW., 3435—Single room, second floor, front, near bath; home cooking. AD. 4854.

Moving and Storage 44

ANDERSON VAN SERVICE — Woodward Bldg., NA. 7670. Low rates. N. Y., Chic., Boston, Fla., St. Louis. Local moving.

CHEVY CHASE TRANSFER & STOR. CO. LOCAL AND LONG DISTANCE MOVING. SPECIALIZING STORAGE. WI. 3010.

Apartments—Furnished 45

BEAUTIFULLY furnished 2 r. k., dinette and ba., grand piano, modern Bldg., on Mass. ave., adults, 3-4 mos., $90. Mr. Fitzgerald, DI. 6092.

BELMONT ST. N.W.—1443, 7 rooms (2 bedrooms), 3 baths, maid's quarters. Large porch, facing south. High, cool, reasonable. Please Con't phone.

CHAPIN ST. NW., 1406—Living room, 2 bedrooms, kitchenette, porch; $40 mo. CO. 0486-J.

INDEPENDENCE AVE. SW., 942—Nicely furn., one room, kitchenette, $6; also 1 small rm., $3 (at 481 Md. ave. sw.).

NEAR CAPITOL—910 Mass. ave. ne., beautifully furnished, large room, kitchen, bath; modern, private home. Adults.

N. H. AVE. NW., 929—1 rm., kitchen, private bath, elec. refrig., linens, gas, elec., porch; quiet adults; $45 month.

OVERLOOKING LINCOLN PARK—Beautifully located, two rooms, kitchenette, bath, newly fur., elec. refrig.; adults. 1106 E. Capitol st.

TAKOMA PARK (7059 Blair rd.)—Attractive living room, bedroom, kitchen, porch. Private entrance.

13TH ST. NW., 3112—Entire floor; attractive bed-living rm., kitchen, private bath. Gas, elec., heat included.

Francis Scott Key, Apt. Hotel

20th and P sts. nw. 1 room, kit., bath; completely furn.; linens, silver; Frigidaire; day, week, month. NAtional 8425.

Furn. or Unfurn. 46

15TH ST. NW., 1526—Large room, kitchen, bath, $25 per mo. NO. 4975.

Apartments—Unfurn. 47

CAPITOL HILL—Bright, 3-room, bath apt.; electric refrigeration; private entrance; heat; $45; adults only. Call CL. 6896.

H ST. NW., 1721—Delightful 5-room apt., entire floor; large rooms; 3 fireplaces; $150. NA. 6147 or see janitor.

NEAR COLUMBIA RD and 18th st. nw. (the Stafford, 1789 Lanier pl. nw.)—Apt. 33, 6 outside rooms, newly decorated, screened porch; rent, $90. Janitor will show apartment. If interested, telephone Miss Jane G. Lockwood at Clarendon 1436-M.

NEAR 18TH & COL. RD.—2 rms., kitchen, private bath; enclosed porch, modern; reas.; decorated. CO. 9770-J after 6 p. m.

QUEENS CHAPEL ROAD NE., 2501—Two rooms, large kitchen, bath, all conveniences; reasonable. DE. 0261-J.

RANDOLPH PL. NE., 213—2 rooms, kitchen, inclosed porch, semiprivate bath; heat, gas and electricity included. Adults only. Reasonable.

TAKOMA PARK, MD.—Lovely new 4-room apartment; private bath and entrance; heat, garage included; $37.50. 501 Greenwood ave. SHepherd 3733.

THE MONTELLO (1901 Columbia rd.)—3 rooms, kitchen, bath and porch, newly decorated. Phone POtomac 5755.

TILDEN GARDENS (3024 Tilden st. nw.)—Opposite Bureau of Standards; delightful, cool and quiet housekeeping apt., 6 rooms, 2 baths. Apt. 101. CLev. 8417.

TILDEN GARDENS (3024 Tilden st. nw.)—Opposite Bureau of Standards; delightful, cool and quiet housekeeping apt., 6 rooms, 2 baths. Apt. 101. CLev. 8417.

TRINITY TOWERS, 3023 14th st. nw.—Living room, bedroom (large closet), dinette, kitchenette, bath, porch; Frigidaire on house current; $65 and $67.50.

11TH ST. NW., 1309—Living room, bedroom, bath, large dining-kitchenette; heat, light and janitor service.

19TH ST. N.W., 1821—Large living room with open fireplace, 2 bedrooms, dinette, kitchenette, with Frigidaire; gas and electricity included. $80 month; reference required.

220 THIRD ST. S.E.
Attrac. 1 rm., kitchenette, bath; heat, gas, elec., included; near Capitol, Library.

Several Desirable Apartments Available.
RANDALL H. HAGNER & CO., INC.
1321 Conn. Ave. NW. DEcatur 3600.

4706 CONNECTICUT AVENUE
DESIRABLE APARTMENTS FOR RENT.
SEE RESIDENT MANAGER.

4036 GEORGIA AVE.
4 rooms and bath; modern.
Private entrance; 1st floor, $47.50

604 F ST. NW.—$25.00. Two rooms, use of bath. National Mortgage & Investment Corp., 1004 Vermont ave. NA. 5833

$45 Illinois ave. and Kennedy st. nw.—3 rooms, kitchen, bath; newly decorated. GEorgia 4300.

2322 WASH. CIRCLE N.W.
2 rooms, kitchen and bath; Frigidaire; $50; 2 apartments now available.
JOSEPH P. SMITH.
2104 Pa. Ave. N.W. West 0339.

HAMMOND COURT
30th and Q sts. nw., apt. 101, 5 rooms, kitchen and bath, $95. Electric refrigeration on house current. Attractive apartment available June 1. Inspection by appointment.
THE WASHINGTONI LOAN & TRUST CO., Real Estate Dept.
No. 900 F St. NW. National 3440.

2901 16TH ST. N.W.

The Radnor, at Columbia Rd.
5 rooms, bath, porch.....$80.00
Refrigeration—Resident Manager.
SHANNON & LUCHS CO.
1506 H St. N.W. NAtional 2345.

DOWNTOWN

1527 Eye St. N.W.
3 rooms, kitchen and bath, $45.
WAGGAMAN-BRAWNER
REALTY CORPORATION.
1700 Eye St. NW. ME. 3860.

1900 LAMONT ST. N.W.

Overlooking Rock Creek Park.
Bright, Airy and Quiet.
Living room, bedroom with 3 exposures, dinet, kitchen, bath.....$67.50
SHANNON & LUCHS CO.
1506 H St. N.W. NAtional 2345.

2111 18TH ST. N.W.

3 rooms, kitchen and bath; porch; electric refrigerator; $47.50 monthly.

3720 MACOMB ST. N.W.

1 room, Murphy bed, dinette, kitchen and bath; $37.50.

HAMPTON COURTS

2013 NEW HAMPSHIRE AVE. N.W.
3 rooms, kitchen and bath; electric refrigeration; switchboard service; $67.50.
APPLY RESIDENT MANAGERS OR
PEYSER & DREYFUSS, Inc.
1529 K St. N.W. NA. 0583.

$32.50—$35—$38.50

1017 KAY ST. N.W.
Three apts. of 2 rooms, kitchen and bath. All modern improvements.
F. M. PRATT CO.
934 Kay St. N.W. NA. 8682.

COLORED (1119 Columbia rd. nw.)—2 rms., kitchen and bath; 3rd floor; continuous hot water; gas and light included in rent.

Offices—Rent 50

OFFICES—Luxuriously furnished, single or suites; to sublet by month or by lease. Call Pfeiffer, NAtional 2626.

Warehouses for Rent 51A

WAREHOUSE SPACE FOR RENT. 3242 Q St. NW. 4,000 square feet. WEAVER BROS. Inc. Dist. 9466.

Post Classified Ads—National 4200.

Stores—Rent 53

516 "F" ST. N.W.
Desirable store in new building; also suitable for office; heat furnished; moderate rental
GEORGE F. HANE, INC.
1422 "F" ST. N.W. NAt'l 3964.

$30 732 5th St, N.W.—Store, 25x40; large, heated, convenient.
LEO M. BERNSTEIN CO. ME. 5400.

Houses—Furnished 54

NORTH CLEVELAND PARK.
Partly furnished, 8 rooms, 2 baths, oil heat, garage; $125.
A. D. CRUMBAUGH. CL. 1-3-6-4.

Houses—Unfurnished 56

CHEVY CHASE—CLEVELAND PARK. Several houses available in these sections. Rentals from $85.
DIXIE REALTY CO.,
1417 L St. N.W. NAtional 8880.

CHEVY CHASE, MD.—Attractive house, newly decorated, 3 bedrooms, 2 baths on second floor, 2 rooms on third floor, oil heat, electric refrigeration; rental, $115 monthly. For further information apply on Monday.
LAURA HARLAN, Inc.
1207 19th St. NW. NA. 4031.

CHEVY CHASE BLVD.
6 r., 1 b., garage, h.-w. h.....$80
BRODIE & COLBERT, Inc.
1707 Eye St. N.W. NAtional 8875.

420 SHEPHERD ST. N.W.
6 r. and b., h.-w.h.....$65.00
H. G. SMITHY CO.
811 15th St N.W. National 5903

435 RIDGE ST. N.W.
5 Rooms and Lavatory, $22.50.
H. G. SMITHY CO.
811 15th St N.W. National 5903

VERY DESIRABLE HOUSE ON KLINGLE rd.—8 rooms, 2 baths, built-in garage, inclosed sleeping porch, $90. To inspect call
BOSS & PHELPS
1417 K St. N.W. National 9300

CHEVY CHASE, D. C.

Detached colonial brick; 3 bedrooms, 2 baths; garage; oil burner; beautiful lot. Phone MIKKELSON & SON, CLev. 1156.

Suburban—Rent 58

MT. RAINIER, MD.—1, 2 or 3 rooms; heat, gas and electricity; employed adults; private home; reasonable. 2800 Ash st.

NEARBY MD.—3 large rooms, private bath; fully furnished; everything, electric, with current paid for by owner. Located on large suburban tract surrounded by trees and shrubbery in Hyattsville. Price, without children, $55. GR. 1680.

FOUR-ROOM apartment in Colonial house; all modern conveniences; large rooms; beautiful grounds; ideal summer location overlooking Fredericksburg, Va. Rent $45 month. Apply Fred W. Robinson, Fall Hill, Fredericksburg, Va.

$30 Lyon Village, Va. Bachelor's furnished studio apartment; priv. bath; convenient transportation. Clar. 2318.

Shore-Waterfront—Rent 61

ATLANTIC CITY—Home for rent, furnished, for the summer season or unfurnished for the year. 13 rooms; in exclusive residential section. Write E. F., 2 North Plaza place, Atlantic City, N. J., for details.

Wanted-to-Rent 62

I NEED furnished or unfurnished houses, bungalows and apts. List with me for quick results. Clients waiting. LESLIE D. MEASELL. CLeveland 3465.

WANTED HOUSES AND APARTMENTS.
For Reliable Tenants.
LEE D. LATIMER CO.
722 Investment Bldg. NA. 4146.

Sale Business Property 64

GEORGIA AVE. & IRVING NW.—Corner store and apt., 2 porches; tapestry brick; 2-car, 2-story brick garage in rear; dry cellar; oil burner. OWNER, 701 Irving st.

Sale Investment Property 65

NEW APARTMENT building to be completed and rented within 60 days containing 21 apartments, nw. section. Will sell at five times the rent. Samuel S. Spruce, Tower Bldg., NAtional 0080.

Sale Houses 66

AMERICAN UNIVERSITY PARK—5-room brick bungalow; modern kitchen; floored recreation room, attic; garage; $7,750.
A. D. CRUMBAUGH, Realtor, CL. 1-3-6-4.

FINE RESIDENCE suitable for professional man or legation. COMPLETELY RE-DECORATED; 20 rooms; 6 baths; elevator; 3-car garage.
1628 21ST ST. N.W.
SANDOZ, 2 Dupont Circle. DE. 4010.

HOUSE PLANS—Complete drawings for homes costing from $4,250 and up. Phone WI. 5357.

MICHIGAN PARK (1311 Taylor ne.)—By owner; new 6-rm. semi-det. brick; 2 baths, double garage; auto. heat; $9,950. Open evenings or Sat. and Sun.

QUE ST. NW., 1702—9 rooms and 2 baths; brick residence in excellent condition. Hot-water heat. Price, $10,000.
TYLER & RUTHERFORD, INC.,
1520 K St. N.W. NAtional 0475.

QUE ST. NW., 1705—11 rooms and 4 baths; brick residence in excellent condition. Gas heat. Price, $12,500.
TYLER & RUTHERFORD, INC.,
1520 K St. N.W. NAtional 0475.

$7,750—CHEVY CHASE, MD., west of Conn. ave.; 6 rooms and bath, 3 bedrooms, bungalow; situated on large lot 60x120; 18 large trees; hot-water heat; garage; very good buy; convenient terms.

$7,950—WEST OF 14TH, NEAR SPRINO RD.: modern Colonial brick home of six rooms and tile bath, with front, and double rear porches; hot-water heat; hardwood floors and built-in garage; in first-class condition; $500 CASH.

$13,000—DETACHED BRICK IN EDGEMOOR; an attractive, 4-bedroom, 2-bath house; large lot 60x125; oil burner, 2-car garage. This house has just been completed and contains everything the home buyer desires.
SHANNON & LUCHS CO
1505 H St. N.W. National 2345.

NEW BUNGALOWS
NEARBY VIRGINIA

Because of the persistent demand for these attractive bungalows, the builder is starting a new group of 63. These will adjoin beautiful Waverly Hills. They will be exactly like the previous twelve which were disposed of before three had been completed. These will sell for $5,950 with $500 down, $40 a month. If you haven't quite $500 available and enjoy good reputation, consult Mr. Lazo. He will plan some way for you to own one of these delightful modern bungalows. Be wise, investigate today.

M. LAZO
2801 Wilson Boulevard
CLARENDON, VA.
Clarendon 14, 13 or Walnut 6880

TODAY or TONIGHT

IF you act quickly you can select your own color scheme in tile bath, kitchen equipment, wall coverings, etc., in a brand-new Salon Studio Home now under construction facing Government park and wide avenue—for interior arrangement see

See the J. B. TIFFEY

NEW SALON STUDIO HOME

5319 2nd ST. N.W.

Open 9 A.M. to 9 P.M.
For Car Service or Further Information Call Geo. 2198.

BEITZELL
Realtor
TOWER BLDG. DIST. 3100

Post Classified Ads—National 4200.

Sale Houses 66

SILVER SPRING—Masonry house; a handsome big one of 10 rooms, 2 baths, oil burner, porches; in new-house condition, with extensive grounds, swimming pool, 4-car garage. Clear of debt. Price, $14,500.
LOUIS P. SHOEMAKER.
1719 K St. N.W. NA. 1166.

REPOSSESSED detached houses, Chevy Chase, D. C., and nearby Va. and Md.; will make over new; long-time Federal Housing financing 20% cash, balance less than rent at 5%. Broker's attention. Fulton R. Gordon, 1427 Eye st. nw. DI. 5231.

Bargains in Homes.
BOSS & PHELPS.
1417 K St. N.W. NAt. 9300.

DESIRABLE HOMES FOR SALE.
EDWARD M. WILLIS.
INVESTMENT BLDG.

$7,450—New two-story, detached center hall, brick; fireplace, large rms., lots 56x115; easy terms. Leroy pl. and Western ave. at 49th st. ME. 3033.

1628 21ST ST. N.W.

Fine residence, suitable for legation or professional man. Built to endure; well planned and in complete order; 20 rooms, 6 baths, elevator, large, 2-story garage.
Sandoz, Inc., No. 2 Dupont Cir. Dec. 4010.

1329 Rittenhouse St. N.W.

Beautiful New Studio Homes
$9,750.
6 large rms., 2 baths, paneled rec. rm., built-in garage. Will consider trade. Open daily to 9 p. m.
BAKER REALTY CO., INC. DI. 1311.

OPEN—SEE TODAY.

2102 18T ST. N.W.—3-story brick, 10 rooms, bath, hot-water heat. A real investment or home at $5,950; small cash; terms through Building and Loan.
LEO M. BERNSTEIN CO.
718 5th St. N.W. MEtropolitan 5400.

English Homes in
FOXALL

Double fronts, 6 and 8 rooms, 1 and 2 baths, open fireplace; double screened porches, garage; some with maid's room. Model home, 1541 44th st. nw. Open 10 a. m. to 9 p. m.

WAVERLY TAYLOR, Inc.

1522 K St. N.W. NAt. 1040.

"A HOME OF MERIT"

In nearby Va. on a large corner lot. New, modern home; 3 splendid bedrooms; beautifully colored tile bath; ultra-modern kitchen; detached garage; attractively priced. 3612 North Pershing drive. Go out and see it today. Open 2 to 8:30. NA. 2626.

UNUSUAL BARGAINS

New all-brick homes in Arlington County, Va. Small down payment; balance like rent. All city conveniences. For appointment to see call
A. S. GARDINER
1510 K St. N.W. NA. 0334.

NORTHWEST—$5,950.

Three-story and cellar brick; 9 rooms, bath, h.-w. h., electricity; just off wide avenue; convenient to downtown section. With cash payment of $1,000 terms can be arranged as low as $48 per month.
L. T. GRAVATTE
729 15th St. Realtor NAt. 0783
Evening Phone GEorgia 2900

$7,850
4612 NEW HAMPSHIRE AVE. N.W.
A beautifully conditioned home, situated on wooded lot on wide avenue, overlooking the high spots of the city. Has 6 large rooms, tiled bath with shower, sleeping porch, breakfast porch, concrete front porch, large kitchen, outside pantry. Other features include automatic gas heat, fireplace in living room, hardwood floors and garage. Cost owner $11,000 new and is selling at this exceptionally low price because of necessity for quick sale.
OPEN SUNDAY
FRANK S. PHILLIPS
Exclusive Agent
927 15th St. DIstrict 1411

PRICE $9,450

4625 49TH ST. N.W.

Beautiful 6-room brick, 2 baths; electric kitchen, furred walls, insulated attic, garage.

R. O. BELT
Union Trust Bldg. NAtional 3346.

6 NEW MILLER-BUILT DETACHED HOMES

37TH AND VAN NESS STS. NW.
SIX ROOMS, TWO BATHS.

LESS THAN ROW HOUSE PRICES

$9,950—$10,500. FHA LOANS.
See today.
Carefree comfort with modern gas appliances.
W. C. & A. N. MILLER
1119 17th St. NW. District 4464.

SAUNDERS SPECIAL

Best Buy in Town
6200 Block Piney Branch Rd.
Near Nativity Catholic Church
BRICK BUNGALOW
Two bedrooms, sleeping porch, hot-water heat. These are but a few of the many features. Real opportunity.
$500 Cash
Wm. H. Saunders, Inc.
1519 K St. DI. 1015

COLORED (1260 Florida ave. ne. and 810 Rhode Island ave. nw.)—6 rooms, modern, newly decorated. Open daily, 6 to 8 p. m. Sunday, 2 to 8. DE. 1160.

Sale or Exchange 68

Co-operative apartment in the Northumberland—6 rooms, 3 bedrooms. Upkeep costs about $500 a year. Will rent for $1,500. Owner will trade for clear detached house around $12,000 in good location, paying cash for difference. A comfortable apartment home in convenient location with no responsibilities.
A. S. GARDINER
1510 K St. N.W. National 0334

Sale Lots 69

CHEVY CHASE or Mass ave. section. Lots 50 and 60 ft. front; city improvements. Very attractive properties and reasonably priced. National 2626.

ANACOSTIA
Vicinity of 16th and Good Hope Rd. Corner block of 9 lots (6-14 in sq. 5761) 185 ft. frontage. Ideal for row of flats. Owner. NA. 6208 or LI. 6474.

ROLLINGWOOD section, Chevy Chase, Md. Beautifully wooded lot, 100-150. Very low price for quick sale. Toledo Guaranty Corp. NAtional 2626.

20 IDEAL HOME SITES.

Appleton st. and Reno rd. nw. near Wilson High School; highest elevation in Washington. Priced to sell.
J. FRANK TILLER, Owner, Clev. 1479.

Post Classified Ads—National 4200.

Sale Suburban 70

BEAUTIFUL suburban brick home, containing 8 large rooms, 2 baths, built-in garage; hot-water heat, oil burner, ¾ acres of ground, 20 minutes from downtown Washington. Original cost, $22,000; will sacrifice for $11,000. Easy terms. Williams Realty Co., Inc. National 4933

BIG SELECT EXCLUSIVE LIST WITHIN 50 mi. of D. C.: Md. & Va. Farms, acreage, suburban, lots at reduced prices and terms. Few for trade or lease. We can save you time, worry and money. N. E. RYON CO., 1216 N. Y. ave., 2203 Wilson blvd.

HOUSE AND LOT, 80x300; 8 rms., brick; 4 bedrms., 2 baths, elec. kitchen, double garage; reasonable. Drive out Silver Spring to traffic light, turn right, turn left at Four Corners on Wheaton rd., 1 mile. Owner, A. BAZZLE.

MODERN 5-ROOM and bath bungalow; hardwood floors; hot-water heat; garage. 3 miles from Washington; 10c bus fare. Price, $5,350. Small cash payment. Balance like rent.
B. M. SMITH,
2408 Columbia Pike, Arlington, Va.
Clarendon 2036.

NEARBY MD.—6-room house in splendid condition; modern conveniences, hardwood floors, h.-w. h., laundry trays in full basement; conveniently located. An outstanding buy at $5,500; small cash, easy payments. KENSINGTON REALTY CO., Kensington, Md. Phone Kens. 132.

WHEATON (opposite future Grace Lutheran College; altitude 450 ft.)—7-room bungalow, cellar, garages, etc. Lovely grove; 1 acre of land or more. Price, $6,750.
Also 5-room stucco bungalow; cellar, floored attic, garage; 20,000 sq. ft. of ground. Price, $5,250.
CALL OWNER, SHEPHERD 3330.

5 ACRES, with 5-room-and-bath bungalow; electricity, water; high elevation; 200 mixed fruit trees; large grape arbor; garage; 4 chicken houses; near McLean, Va. Must be seen to be appreciated. Owner leaving city.
JAMES J. SULLIVAN.
1331 35th St. N.W. WEst 2512.

15 MI. D. C.—Main rd., 1½ acres, 6 rms. and bath, sleeping porch; elec., fur. heat, front and rear porches; near schools, stores, cars, buses; $4,500; $500 cash, balance like rent. J. A. BAKER & CO., 1112 N. Irving st., Clarendon, Va. Walnut 7667, Cleveland 8692.

PICTURESQUE LOG CABIN

In Bethesda, Md., with over an acre of ground, fine trees, large living room, library, dining room, kitchen, 2 master bedrooms, 2 baths, servant's room and bath. Price, $10,000. For information apply on Monday to
LAURA HARLAN, Inc.
1209 19th St. N.W. NA. 4031.

SPECIAL OFFERING

1227 GLEN ROSS ROAD
NORTH WOODSIDE, MD.
Restricted suburban community, 8-room brick bungalow; h.-w. h., modern bath, screened sleeping porch, floored attic, built-in garage, large landscaped grounds, etc. Absolutely new house condition. Priced for immediate sale, $6,950 with convenient terms.
WOODSIDE CONSTRUCTION CO.
Phone Silver Spring 109.

Sale—Farms, Land 73

NEW SPRING BOOKLET describing 107 Md. farm bargains. Lee Counselman & Thos. S O'Brien, Bethesda, Md. WI. 4240.

$30 DOWN—2 acres wooded land, facing State road; 12 miles D. C. Price $275. NA. 3783. AT. 5205-J.

Sale—Shore, Waterfront 75

COTTAGE and building sites in restricted bay development. For sale or rent. Apply Williams Realty Co., Inc. National 4933.

Real Estate Wanted 76

CASH—For houses; brick or frame; white or colored. E. A. Garvey, DIstrict 4508, 1126 Vermont ave. nw.

FOR QUICK results, list your property for sale or rent with us.
JOHN B. DONOHOE & SONS
314 Penna. Ave. S.E.

LET US KNOW what you have and want. Exchanging real estate our specialty.
Robert L. McKeever Co., Inc.
Shoreham Bldg. NAt. 4750.

Birds and Poultry 78

TOP QUALITY CHICKS, Rocks, Reds, Leghorns; hatched, ready to scratch; $9 per 100. J. B. Henry, Falls Church 348.

Dogs, Cats, Pets 79

CHOW PUPPIES—"Cunning Easter gifts." 8 weeks old. Sire registered. $8 and $10. 2402 2nd st. ne., after 5 p. m.

KITTENS—Pedigreed, Persian, males; housebroken, healthy; affectionate pets. LI. 1967.

Sale Miscellaneous 83

ACCORDIONS—Before purchasing a piano accordion, it's to your advantage to see Droop's first. 1300 G st. nw.

ADDING MACHINE—Burroughs, rebuilt, like new, $27.50. "United," $13 14th st. nw. National 6063.

AMERICAN Typewriter Co., closing out 100 late typewriters; real bargains. Open evenings. 1431 E. Capitol st. LI. 0062.

SAUNDERS SPECIAL

Best Buy in Town
6200 Block Piney Branch Rd.
Near Nativity Catholic Church
BRICK BUNGALOW
Two bedrooms, sleeping porch, hot-water heat. These are but a few of the many features. Real opportunity.
$500 Cash
Wm. H. Saunders, Inc.
1519 K St. DI. 1015

Shingles that can't curl up and blow away—keeps its color and freshness. Pay as little as $5 monthly. On FHA terms. We do not sub-contract. All work done by our own experts.

NO MONEY DOWN
FREE WITH EACH NEW ROOF
WINDSTORM INSURANCE POLICY
Papering Roofing Porch inclosures
Painting Carpentry Hardwood floors
Plumbing Garage Weatherstripping
Plastering Stucco Electrical work
THE GENERAL CONTRACTING CO., INC.
925 N.Y. AVE. N.W. DI. 3373

Post Classified Ads—National 4200.

Sale Miscellaneous 83

DEALERS' ADS under this heading contain a firm name or a business address or state the word "Dealer." Other ads are presumed to be from private individuals. Readers who find dealers masquerading in this column as private individuals are urged to report the matter to The Washington Post.

CAMERAS, lenses photographic equip., binoculars, projectors, bought, sold, Izzy's Exchange, Inc., 905 D nw. MEt. 8998.

ELECTRIC REFRIGERATOR, good condition, $29.50, only one. Come and get it. 2030 14th st. nw.

ENGINE for motor boat; "Curtiss;" 100 h. p. at 1,400 r. p. m.; converted; guaranteed condition. Call 10 to 5, LI. 3300.

FOLDING CHAIRS—For rent or sale. Lowest rates in town. Notes Auction Rooms, 633 Indiana ave. DIstrict 8112.

FRIGIDAIRE AND KELVINATOR REFRIGERATORS; REMANUFACTURED LIKE NEW; GUARANTEED. CUT RATE PRICES. $49.50 UP. MONARCH RADIO SHOP, 1318 G ST. N.W.

LIVING ROOM SUITE—Charles of London 2-piece suite covered in rust frieze; web construction; floor sample; to close out, $49.50; fully guaranteed. Ideal Bedding Co., 622 E st. nw.

PIANO—Upright, mahogany case; good standard make; excellent condition. MUST SELL. Lincoln 5739-W.

PIANO BARGAIN MART of WASHINGTON. Extraordinary opportunity for securing the best in good upright and grand bargains, as the Kimball factory retail and wholesale headquarters here in Washington is a clearing house for the disposal of pianos for balances due, including instruments of various makes taken from dealers in liquidation of their accounts. Payments as low as $3 and $5 down and $1 and $2 per week, with payment terms entirely free from finance companies' excessive charges. Every piano fully reconditioned. Lowest special terms also.
W. W. KIMBALL CO., 721 Eleventh st. nw. 3 doors north of Palais Royal.

PIANO—We have a late model Steinway baby grand in splendid condition that can be purchased at a reduced and low price (original cost and condition considered). NAt. 4730. Kitt's, 1330 G st.

PIANO—Small size, late model, mahogany finished upright, in splendid condition. $138; this instrument is very sturdily built and has a fine tone for its small size; pay $1.50 wkly. Kitt's, 1330 G st.

PIANO—Here's a real value in a repossessed instrument; a dainty little mahogany baby grand used for only four months that you can buy by merely continuing the monthly payments of $8; we've sold dozens of this model and the owners say that in all respects it's the best and most moderate priced grand they've seen; the total price is $284.50; other used grands, $175, $200, $225 and up. Kitt's, 1330 G st.

REFRIGERATOR, General Electric; Monitor top; 6½ cubic feet; trade in; one-year guarantee. $149.50. 1328 New York ave. nw.

REFRIGERATORS—Electric; used; perfect condition; as low as $39.50. F. S. Harris Co., 2900 14th st. nw.

SEWING MACHINES, Singers, new and used; bargains; rentins, repairing. Sewing Machine Ex., 2412 18th nw. CO. 3245.

TRAILER, "Sears," beauty-rest berth; refrigeration, sink, cabinet, etc.; $100. 3755 34th st., Mt. Rainier, Md.

TYPEWRITERS — Reconditioned standard and portables, lowest prices; all makes sold, rented, repaired. Typewriter Sales and Service, 1108 G st. nw. NA. 5666.

WASHING MACHINE, "Easy," spinner type, 8 lbs. capacity; reconditioned; originally sold for $175; now $39.50. 1328 New York ave. nw.

NEW—DIFFERENT

SEE IT TODAY.
ONLY $79.95.
LATEST—1936—MODEL
WESTINGHOUSE IRONER
Divided Thermostat Heat Control.
Porcelain Table—Swinging Cover.
Rudolph & West
1332 New York Ave. N.W. NA. 4870.

Coal, Fuel Oil, Wood 83A

COAL—Special prices on New River nut and slack; also washed pea. Moyer Coal Corp., 6301 Blair rd. nw. GE. 4384.

WOOD FOR SALE.
Dry wood for your furnace or fireplace morning and evening will add much to the comfort of your home on these chilly spring days. Call John Melkiejohn, Inc. 212 Van Buren st. nw. GE. 0621.

Miscellaneous Wanted 84

BOOKS and postage stamps, all kinds; any number; highest cash prices paid. Pearlman's, 1407 G st. nw. ME. 5415.

BOOKS—Highest prices paid for good books, old prints, autographs. Bargain Book Shop, 808 9th st. nw. DI. 5007.

CASH FOR GOLD, silver, watches, rings, chains, bracelets, discarded trinkets set you money. Schiller Bros., 922 F st. nw.

DISCARDED and broken old gold, jewelry, antiques, silver, gold teeth, watches; spot cash paid. Milsam's, 436 9th st. nw.

GOLD OR PLATINUM JEWELRY AND SILVERWARE AND GOLD TEETH, IN ANY CONDITION. WE HAVE U. S. GOVT. LICENSE TO BUY GOLD AND PAY CASH. A. KAHN, INC., 44 YEARS AT 935 F ST. N.W.

CASH FOR OLD GOLD
LOUIS ABRAHAMS, 711 G St. N.W.

SPOT CASH PAID IMMEDIATELY
OLD GOLD AND SILVER
WATCHES, DIAMONDS AND ANY OLD Discarded Jewelry or Gold Teeth.
SELINGER'S, 818 F St. N.W.

Farm and Garden 85B

NOW IS THE TIME to use Bone-Meal on your lawn; $2 for 100 pounds. Milton Hopfenmaier Estate, 3300 K st. nw. Phone WEst 1432.

Seeds, Plants, Flowers 87

PERENNIALS—BUY THEM AT DAILEY'S. NICE ASSORTMENT.
5806 COLORADO AVE. NW.

Wanted—Automobiles 88

CASH FOR YOUR CAR.
National Auto Sales, Inc.,
1417 Wisconsin Ave. N.W.

Norris Inc., 2018 14th st. NOrth 3949. SEE US BEFORE SELLING

CASH FOR YOUR CAR
Whether Car Is Paid For or Not
SEE MR. BARNES, 1729 14th St.

Sale—Automobiles 98

AUBURN $295
'32 Sedan. Fine car; VERY MUCH ABOVE AVERAGE in APPEARANCE and GENERAL CONDITION. The de luxe model with six (6) wheels and luggage carrier. Set of almost NEW FIRESTONE TIRES. ANY DEMONSTRATION GLADLY GIVEN. If not convenient to come in just call North 9604-06 and it will be driven out to your home. LIBERAL TRADE AND TERMS.
TAYLOR MOTOR CO.
14th St. at T
"Better Conditioned Cars Always"

AUBURN—'36 Tudor "6," save $100. Auburn-Wash. Co., 2424 18th st. nw. COl. 9164. Auburn Sales and Service.

BUICK—'34 Trunk Sedan, $525. Buy a Carter-renewed car. Parkway Motor Co., 3040 M st. nw. WE. 0181.

Post Classified Ads—National 4200.

Sale—Automobiles 98

BUICK '29 Roadster; $150; beautiful wood wheels; excellent top; wonderful car for this season of the year; perfect in every detail. Don't fail to see this car.
NORTHWEST MOTORS
5340 Wis. Ave. NW. CLev. 9780.

BUICK 1932 de luxe Victoria coupe, model "68," with built-in trunk and 6 wheels; in perfect condition, clean throughout; excellent motor and tires; $535. Terms and trade.
HYATTSVILLE AUTO & SUPPLY CO.
Hyattsville, Md. GReenwood 1810.

CADILLAC $375
1931 "8" sedan. Six wire wheels, trunk rack and extra trunk; beautiful black paint, spotless upholstery and a splendid motor. This is a very clean car throughout. "Safety-tested" C. C. C. guarantee. Open evenings and Sunday.
CAPITOL CADILLAC CO.
1222 22d St. N.W. National 3300

CHEVROLET $295
1933 Coupe, with rumble seat. The appearance is perfect and what's more, so is the motor.
NORTHEAST MOTOR CO.
920 Bladensburg Rd. N.E. AT. 0200.

Chevrolets on "Hill Top Lot"
(Wisconsin ave. at Albemarle.) '34 De Luxe COACH, only $425. '34 De Luxe SEDAN, only $445. And 50 other cars, $45 up. SEE MR. MOORE on "HILL TOP LOT" and remember—"BETTER CONDITIONED CARS" are GUARANTEED by
TAYLOR MOTOR CO.

CHEVROLET—'34 De Luxe Coupe; in fine condition mechanically, good rubber, very clean car; any demonstration. Priced below market; $375. Nolan Motor Co., 1111 18th st. nw. DI. 4100.

CHEVROLET, 1936 master coach, $635; delivered new only one month ago for $747.30; finished in smart green; heater. Call B. M. Bolinger, 647 Franklin st. ne. DE. 4626.

CHEVROLET $235
1932 coach. This car certainly is in splendid condition throughout; excellent paint, new tires, clean upholstery and a fine motor. It surely represents real value. "Safety-tested" C. C. C. guarantee. Open evenings and Sunday.
CAPITOL CADILLAC CO.
1222 22d St. N.W. National 3300

CHEVROLET $295
'33 De Luxe Panel. An unusual fine truck for light delivery; new green Duco; reupholstered seats make the interior most attractive; reconditioned motor and a set of tires. This fine truck is the de luxe model with chrome headlights and radiator shell; matched chrome dual horns and heavy chrome bar bumper. Just the thing for a dealer in fancy groceries, florist, tailor or the like. See this truck at our Hill Top Lot, Wisconsin Ave. and Albemarle St. N.W., and avail yourself of the chance of a real buy at less than half the original cost. We also have several '32 and '31 panels.
Taylor Motor Co., 14th at T

CHEVROLETS AT
TAYLOR'S, 14TH AT T
(Author. CHEV. Sales & Service)
'31s to '36s. Any model—all "BETTER CONDITIONED CARS" and carry the GUARANTEED RED OK TAG that COUNTS. Here's just a few:
'36 Dlx. Sed. (BIG DISCOUNT!)
'35 Master Sedan for ONLY.....$475
'35 Std. Coach for ONLY.....$445
'34 Dlx. Chs. and Sedans.....$425-$445
'34 Dlx. TRUNK Sedans (Radio).....$465
'33 Dlx. Spt. Coupe—ONLY.....$345
'33 Dlx. Sedans (Choice 3).....$345 up
'33 Dlx. Coaches (Choice 3).....$325 up
'32 Dlx. Cp.; Coa. & Sed.....$225-$259
'31 Coupes, Chs. and Sed.....$189-$225
Several of the above are six-wheel trunk models and have Radio and Heater.
SEE US BEFORE YOU BUY any CAR or TRUCK at ANY PRICE. LIBERAL TRADES and MOST REASONABLE FINANCE CHARGES ALWAYS!
TAYLOR MOTOR CO.
Three Big Showrooms—414th St. at T
HILL TOP LOT
Wisconsin Ave. at Albemarle

CHEVROLET, '35 standard coach. Very low mileage, clean upholstery; bright, shiny finish; clean as a pin. $439. Barry-Pate, 1130 Conn. ave. nw.

CHEVROLET $435
1934 Town Coach. Attractive blue finish, spotless interior, very good tires and a splendid motor. If you are looking for a genuine bargain, don't miss this one! Lowest terms and trade.
ROSEN-RICE MOTOR CO.
DE SOTO-PLY

NED BRANT—A Story of College Athletics

By Bob Zuppke
Famous Football Coach

4-13
THAT STANDISH TEAM IS RIDING FOR A FALL!
BEAT SOME TINY SCHOOL 19 TO 1 SATURDAY
INSTEAD OF TRYING OUT SUBS, THEY HUMILIATED THE SMALLER SCHOOL!
ALL THE TEAMS WILL BE GUNNING FOR STANDISH NOW!

MICKEY FINN

By Lank Leonard

HAVING LOST HIS JOB AT THE SOAP FACTORY BECAUSE OF AN APPARENTLY CRUEL PRANK OF FATE, MICKEY HAS BEEN MAKING A TOUR OF THE EMPLOYMENT AGENCIES BEFORE HEADING FOR HOME.
EMPIRE EMPLOYMENT AGENCY
GEE—IF I COULD ONLY COOK
WE CAN PLACE YOU ON A CONSTRUCTION JOB AT SQUEEDUNK JUNCTION, ABOUT FIFTY MILES TO THE SOUTH—BUT YOU'LL HAVE TO PAY YOUR OWN TRANSPORTATION.
OH-EH-I'M SORRY, BUT I COULDN'T GO THERE—I GOTTA STAY HERE WITH ME MA.
GOSH-WHY DID I HAFTA SLIP ON THAT SOAP?
AAW-I BET DEMPSEY COULD'VE LICKED 'IM!
CRASH!
MOOOOL
LOOK OUT!
EEEEEK

DICK TRACY

Snap Shot

WHERE'S TRACY?
HE AND JIM TRAILER ARE DEVELOPING A PICTURE. I'M FIXING SOME HYPO FOR THEM.
WE'RE JUST COMPLETING AN ENLARGEMENT, CHIEF—A SNAP JUNIOR TOOK WITH HIS BUTTON HOLE CAMERA.
WHO IN TH—?
WHAT A FACE!
PLEASANT OLD DUCK, EH?
HEY, TRACY! WHERE ARE YOU? OH, TRACY!
IT'S JUNIOR'S VOICE!
BUT—WE LEFT HIM AT THE HOTEL!
DARK ROOM

APPLE MARY

By Martha Orr

IN VIEW OF THE SERIOUS CHARGE AGAINST YOU, MRS. WORTH, YOU HAD BETTER TELL WHERE YOU GOT THIS PACKAGE OF ILLEGAL GOODS, FOUND IN YOUR APPLE CART.
I'VE TOLD YOU IT'S NOT MINE—
DID YOU EVER SEE THIS PACKAGE BEFORE, MR. FLASHER?
I SAW A MAN PASS IT TO APPLE MARY WHILE SHE WAS STANDING BY HER APPLE CART—
4-13
Reg. U. S. Pat. Off., Copyright, 1936, by Publishers Syndicate
MARTHA ORR
IT WAS ON THE CORNER OF TENTH AND MAPLE, AT EXACTLY ELEVEN O'CLOCK THAT MORNING.
CAN YOU TELL US WHERE, AND AT WHAT TIME THIS OCCURRED?
I KNEW THERE WAS SOME MISTAKE! AT ELEVEN O'CLOCK FRIDAY, I WASN'T NEAR THE CORNER OF TENTH AND MAPLE—AND I CAN PROVE IT.

JOE PALOOKA

A Volunteer

By Ham Fisher

SAY JACK—MY PAL HERE SAYS HE'LL BE GLAD THELP US OUT. HE KIN RASSLE.
THAT'S GREAT BUDDY. FELLAS, LET'S GIVE OUR FRIEND A BIG HAND.
YIPPEEE!
H'RAY
THIS FELLA YOU'RE RASSLIN' IS PRETTY GOOD. HE WAS THE BEST IN OUR OUTFIT IN THE A.E.F. D'YOU STILL WANTA GO ON?
I JIST WANTA HELP OUT. I'LL TAKE A CHANCE!—HAVE YOUSE A SUIT FER ME?
LOOK JIMMY, YOU'RE SWELL T'DO THIS, BUT YOU'RE LIABLE T'GIT HURT.
TCH—TCH—DON'T CHA WORRY. HAND ME THEM SHOES WILL YOUSE?

THE GUMPS

Sob Stuff

FACE OUT OF THE PAST! THE WIDOW ZANDER CALLS ON BIM AFTER ALL THESE YEARS!
I'VE COME TO YOU IN MY ADVERSITY, MY ONLY TRUE FRIEND
YES, BIMBO—I'M ALL ALONE IN THE WORLD—MOST FRIENDS ARE LIKE SHADOWS—THEY FOLLOW YOU AS LONG AS THE SUN SHINES BUT WHEN DARK CLOUDS APPEAR—THEY ARE GONE
BIMBO—THIS IS A CRUEL CRUEL WORLD—
NOW WHAT?

NAPOLEON AND UNCLE ELBY

By Clifford McBride

DIXIE DUGAN

Support

By J. P. McEvoy and J. H. Striebel

THE STRANGE YOUNG MAN IS RECOVERING RAPIDLY—THANKS TO DIXIE'S CARE!
STEADY NOW
WHAT A SISSY I'VE TURNED OUT TO BE
LOOK WHO'S CALLING ON YOU, MA
H'LO MRS. DUGAN
GRACIOUS ME!
HEL-LO SON! LEGS ARE A LITTLE WABBLY, EH?
YEAH, I DIDN'T THINK I'D EVER COME TO THIS
—HAVING TO DEPEND ON A WOMAN FOR SUPPORT!
SIT DOWN HERE SILLY—
HA! HA!
McNaught Syndicate, Inc., N.Y.

HAROLD TEEN

Easing The Conscience

POPPA JENKS! YOU LOOK AS LOWDOWN AS TH' BOTTOM OF A ANT'S FOOTSTOOL—UNBUZZOM Y'SELF, BUDDY!
UPSIDE DOWN CAKE 10¢
APRIL 13
WE SCHEMED TO BRING ANOTHER WOMAN INTO SONNY BOY TEEN'S LIFE AN' DOGGONE IF HE DIDN'T FALL FOR ONE—
IF YOU MEAN LULU—HE DIDN'T START GOIN' OVER THERE TILL LILLUMS SENT HIM A SNAPSHOT OF HERSELF RIDIN' HIGH AN' WIDE WITH A HANDSOME COWBOY—
THA'S GOOD—NOW I DON'T FEEL SO MUCH LIKE A HEEL—AN' I'M SETTIN' 'EM UP WITH A SODA!
MAKE MINE CHOC'LIT! AN' DOUBLE!

BENNY

To The Rescue

By J. Carver Pusey

Today's Crossword Puzzle

ACROSS.

1 Part played
5 Packs down
10 Celestil body
14 Spoken
15 Sluggish
16 With the bow: musical direction
17 Large drinking vessel
19 Minute worm
21 Half ems
22 That man
23 On the ocean
24 Very small
25 On condition that
27 Wooden pin
29 Hebrew letter
30 Landed estate of a nobleman
33 Small tumor
34 Lies at ease
37 Mark by cutting
39 Beverage
41 Drink slowly
42 By
43 Slender final
44 German musical composer
46 Not any
47 Part of the mouth
49 Demon
51 Fire basket
53 Ancient Scandinavian minstrel
55 Masculine name
57 Grassy plots
58 As far as
59 Watchful
61 Again: prefix
62 Likely
64 Press
65 Symbol for radium
67 Playing card
70 Climbing plant
72 Support about which a lever turns
74 Lacerated
75 Pertaining to the periodic motion of the sea
77 Air: comb. form
78 Grit
79 U. S. general
80 Waste allowance

DOWN.

1 Meaningless repetition
2 Seaport of Algeria
3 Capital of Michigan
4 Animal of the deer family
5 Weary
6 Conjunction
7 Myself
8 Gift
9 Metal
10 Witnessed
11 Garden implements
12 Land measure
13 Italian capital
18 Exclamation
20 Musical note
23 Wondering fear
26 Golfer's warning cry
28 Be under obligation
29 Italian river
30 Repasts
31 Caper
32 Fast
34 Distinctive marks
35 Fine fabric
36 Discolored places
38 Vigor: colloq.
40 Organ of hearing
45 Former ruler
48 Design
50 One of those on the Mayflower
51 Wheeled vehicle
52 One who takes oath
54 Behold
56 Female sandpiper
59 Rugged mountain ridge
60 Sincerely
62 Deeds
63 Malayan outrigger canoe
64 Aloft
66 Short for a a man's name
68 Heal
69 Send out
71 Football player
72 Remote
73 Feline animal
76 Be sufficient

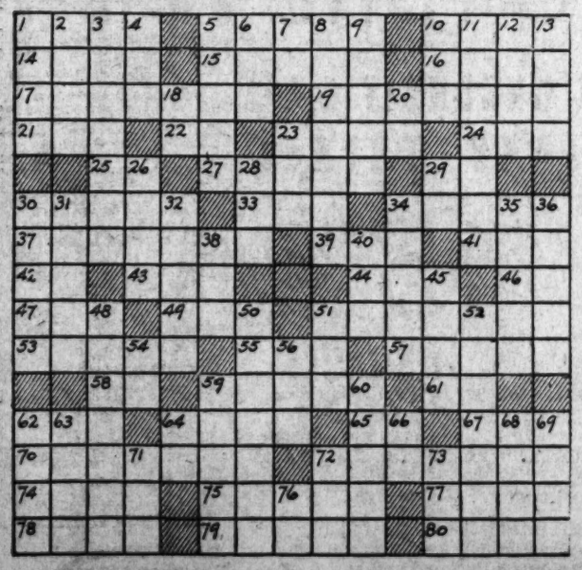

YESTERDAY'S ANSWER.

A	R	E		C	E	A	S	E		S	P	Y
B	O	X		U	N	T	I	L		P	I	E
O	C	C	U	L	T		P	L	A	I	N	T
		E	S	T	E	R		S	I	N		
D	A	S	H		R	I	M		M	A	G	I
R	U	S	E	S		B	O	A		L	I	T
U	R		R	A	T		A	S	P		B	E
P	I	T		P	A	N		H	A	R	E	M
E	C	H	O		G	A	P		C	E	S	S
		E	R	S		B	R	E	E	D		
F	A	S	T	E	N		I	N	D	U	C	E
A	L	E		R	O	B	E	D		C	A	T
G	A	S		B	R	A	S	S		E	R	A

Copyright, 1936.

ARE YOU SUPERSTITIOUS?

BY CLYDE H. DUBOSE

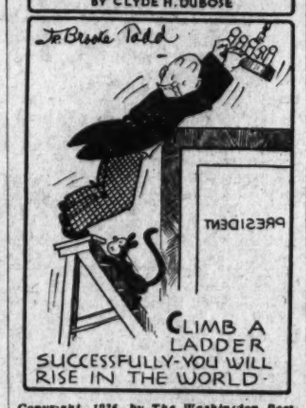

Copyright 1936 by The Washington Post.

AUNT HET

BY ROBERT QUILLEN.

"I don't believe that girl is twenty yet. She can still laugh when there ain't nothin' funny to laugh at."

Copyright, 1936, Publishers Syndicate.

Boys! Girls! Get Your
Free INDIAN SUITS
Call DEcatur 4800
Tell the Stingy Injun to mail you an application blank.
Tune in WMAL every morning from 8:15 to 8:30 (except Sunday) for announcement of daily prizes.

Mrs. Molster Funeral Rites Set Wednesday

Prominent Churchwoman Dies After Long Illness; Was Native of Ohio.

Mrs. Helen F. Molster, 75, a resident of Washington since 1900, died yesterday at her home, 1237 Lawrence street, after a long illness.

A native of Portsmouth, Ohio Mrs. Molster was the wife of Charles E. Molster, chief of the accounting division of the Department of Commerce, who survives. Mr. and Mrs. Molster celebrated their fiftieth wedding anniversary last June.

She was a member of the Brookland Episcopal Church, a past matron of Brookland Chapter, Order of the Eastern Star, and was active in the Daughters of the American Revolution. She was a former member of the Board of Lady Managers of Episcopal Hospital.

During her earlier years, Mrs Molster was widely known among church and fraternal organizations as "Sally Ann," the name of a fictional character she created whose adventures she often recited at club gatherings.

Besides her husband, Mrs. Molster is survived by three daughters, Elizabeth F. and Jean L. Molster, both of Washington, and Mrs. Seabury Quinn, of New York City, and four sons, Ralph R., Charles B. and William A. Molster, all of Washington, and John S. Molster, of Hyattsville, Md.

Funeral services will be held at 11 a. m. Wednesday in the Church of Our Savior, 1616 Irving street northeast. The Rev. Alvin Lamar Wills will officiate.

7th Day Adventist Students Visit D. C.

More than 100 senior students of five Seventh Day Adventist Academies arrived in Takoma Park, Md., yesterday to be guests of the Washington Missionary College today.

The students, representing the Shenandoah Academy, at New Market, Va.; the Plainfield Academy, at Plainfield, N. J.; the Mount Vernon Academy, at Mount Vernon, Ohio; the Lake Ariel Academy, Pa., and the Takoma Academy will leave tomorrow for their respective schools.

A special program will be held today at the regular chapel exercises at 9:15 a. m. at Columbia Hall, Prof. S. W. Tymeson, head of the commercial department at the Washington Missionary College, will serve as social chairman. College seniors will act as hosts, taking the visitors on sightseeing tours throughout Washington this afternoon. H. A. Morrison, president of the Washington Missionary College, will preside at the banquet at 7 p. m. at Central Hall.

British Gave $20,000 To W.& L., Booklet Says

Lexington, Va., April 12 (AP).—A brief record of the gift of approximately $20,000 by a group of Englishmen to Washington College—now Washington and Lee University—when Gen. Robert E. Lee was its president, is to be preserved in the British Museum at London.

W. A. Marsden, keeper of printed books at the museum, today acknowledged receipt of a recently published booklet, "Friends of Education," written by Dr. Francis P. Gaines, president of Washington and Lee.

In the booklet, Dr. Gaines describes benefactors of the institution and says at one place:

"In England a remarkable body of men presented to Lee's school an aggregate offering of about $20,000. Among the donors were the Earl of Shaftsbury, the Marquis of Lothian, Lord Ashburton, Lord Charncliffe, A. J. Beresford Hope and many others."

The brochure was printed by the Journalism Laboratory Press at Washington and Lee.

Ship Movements

At New York.
Arrived Yesterday.
Caledonia, from Glasgow.
Eisenstein, form Antwerp.
Samaria, from Liverpool.
Westernland, from Antwerp.
Sailing Today.
No sailings scheduled.
Sailing Tomorrow.
Bergensfjord, for Bergen.
Dundrum Castle, for Capetown.
Europa, for Cherbourg.
Excalibur, for Gibraltar.
Eisenstein, for Antwerp.
Sailing Wednesday.
Aquitania, for Cherbourg.
Black Tern, for Antwerp.
Hansa, for Cobh.
President Roosevelt, for Cobh.
Reported by Radio.
Aquitania, due pier 54, North River, Tuesday.
Exeter, due pier F, Jersey City, Wednesday.
City of New York, due pier at 41st street, Brooklyn, Thursday.
Manhattan, due pier 60, North River, Thursday.
Deutschland, due pier 86, North River, Friday.

Band Concerts.

United States Army Band.
Army Band Auditorium, Today, 6 P. M.
March, "We Saw the Sea," from "Follow the Fleet" ..... Berlin
Poeme Symphonique, "Danse Macabre" ..... Saint-Saens
Fox trot, "Let's Face the Music and Dance," from "Follow the Fleet"..Berlin
Violin solo, "Praeludium and Allegro" ..... Pugnani-Kreisler
"Juba Dance" from the suite "In the Bottoms" ..... Dett
Spanish waltz, "La Circus" ..... Emidy
March, "Bullets and Bayonets" ..... Sousa
"The Star-Spangled Banner."

United States Navy Band.
Sail Loft, Navy Yard, 11 A. M.
Hour of Memories.
March, "The Liberty Bell" ..... Sousa
Overture, "Academic Festival" ..... Brahms
Cradle song, "Lullaby" ..... Brahms
Solos for cornet, "O Sole Mio" ..De Capua
(Grace Adams East, guest cornetist)
Hymn, "What a Friend We Have in Jesus" ..... Converse
Song for cornet, "Lullaby" ..Mrs. A. Gillett
Solo for harp, "Southern Fantasia" ..... Arr. Rogers
(Musician William Cameron)
"Romance of the Prairie Lillies" ....Taylor
Song, "I'll Take You Home Again Kathleen" ..... Westendorff
"Rondo Militaire" ..... Bohm
Valse, "Spring Is In My Heart Again" ..... Woodin
Russian dances, "Russian Dance" ..... Tschaikowsky
"Copak" ..... Moussorgsky
March, "The Circus Bee" ..... Fillmore
"The Star-Spangled Banner."

United States Marine Band.
Easter Monday Concert,
At the White House, 3:30 P. M.
March, "Mother Goose" ..... Goldman
Overture, "The Merrymakers" ..... Ansell
Cornet solo, "Napoli" ..... Bellstedt
(Musician Winfred Kemp)
Excerpts from "The Show Boat" ....Kern
"Perpetual Motion" ..... Paganini
Saxophone solo, "Valse Erica" ..... Wiedoeft
(Musician Kenneth Douse)
"Polka and Fugue" from "Schwanda, the Bagpipe Player" ..... Weinberger
Humoresque, "Oh, You Beautiful Doll" ..... Bellstedt
Fantasy, "The Three Bears" ..... Coates
"Unfold Ye Portals" from "The Redemption" ..... Gounod
March, "Franklin D. Roosevelt" ..Woodin
"The Star-Spangled Banner."

Society Woman Dies

Harris & Ewing.
MISS EDITH EUSTIS.

Edith C. Eustis Dies Following Short Illness

Was Granddaughter of W. W. Corcoran and Kin of Levi P. Morton.

Edith Celestine Eustis, 23, daughter of the late William Corcoran Eustis and Mrs. Eustis, of 1500 Rhode Island avenue, died yesterday after an illness of a few days.

She was a granddaughter of the late Levi P. Morton, Vice President of the United States under Benjamin Harrison and one-time Governor of New York. She was a great-granddaughter of W. W. Corcoran, founder of the Corcoran Gallery of Art here, and a niece of the late Mrs. Thomas Hitchcock, of Westbury, Long Island.

Miss Eustis attended Foxcroft School, Middleburg, Va., and made her debut here several years ago.

Funeral services will be held at St. Matthew's Catholic Church at 11 a. m. tomorrow. Burial will be in Oak Hill Cemetery.

Narcotic Thieves Elude Dragnet at Chatham

Special Dispatch to The Post.

Danville, Va., April 12.—A check of suspected drug addicts has failed to provide police with any clue to the identity of the thief who broke into a drug store at Chatham and stole 600 tablets of opiate and a quantity of cocaine.

The robbery was committed between 5:30 and 6:30 a. m., the druggist having left the stote at the earlier hour after filling an emergency prescription and returning later to find a glass panel in the front door broken out and the stock of narcotics missing.

Hedley Cooke Dies at 74; Was Retired Lawyer

Pneumonia Proves Fatal to Brother of Rural Electrification Head.

Hedley V. Cooke, 74, retired lawyer and brother of Morris L. Cooke, rural electrification administrator, died yesterday of pneumonia in Garfield Hospital. He had been ill 10 days.

Funeral services will be held at 11 a. m. tomorrow at his home, 1868 Columbia road northwest. Burial will be in Rock Creek Cemetery.

A resident of Washington the last five years, he was secretary and vestryman of the St. Margaret's Episcopal Church. Mr. Cooke was a graduate of Lehigh University and received his master's law degree from George Washington University. Through most of the 40-odd years he spent as a corporation and utilities lawyer, he practiced in New York City. Eight years ago he retired.

He was a member of the Cosmos Club, the Sons of the Revolution and Psi Upsilon Fraternity.

Surviving him, besides his brother, Morris, are his wife, Mrs. Harriet S. T. Cooke; three children, Mrs. Thomas T. Shryock, of Baltimore; Thomas T. Cooke, of New York City, and Hedley V. Cooke, jr., vice consul stationed at Moncton, New Brunswick; three brothers, Dr. Persifer M., of Denver, and Dr. William H. and Edward M., both of Orange, and two sisters, Mrs. Orlando B. Willcox and Mrs. Irving W. Bonbright, both of Engelwood, N. J.

Harold Pack Dies; Treasury Official

Harold J. Pack, 60, special assistant to Admiral Christian Joy Peoples, director of procurement of the Treasury Department, died yesterday at Sibley Hospital after an illness of several months.

A graduate of George Washington University, from which he received his degree of master of laws, Mr. Pack formerly was chief clerk of the Bureau of Supplies and Accounts and civilian assistant to the paymaster general of the Navy.

For many years he engaged in the practice of law in Washington, specializing in Government contract matters before the executive departments and the United States Court of Claims.

He was a member of the National Press Club, the University Club, where he lived, and the B. B. French Lodge, No. 15, F. & A. M.

Surviving him are four brothers, Samuel B. Pack, Washington; Meyer and Nathan Pack, both of Philadelphia; Dr. Julian Pack, of New York City, and a sister, Mrs. B. B. Greller, also of New York.

Funeral services will be held at 1 p. m. tomorrow at Hines funeral parlors, 2901 Fourteenth street northwest. Burial will be in Philadelphia on Wednesday.

Attorney Dies

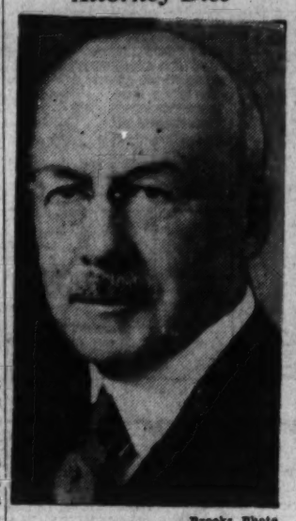

Brooks Photo.
HEDLEY V. COOKE.

Dr. W. Hegemann, City Planner, Dies

New York, April 12 (AP).—Dr Warner Hegemann, 54, internationally known authority on town planning and architecture, died early today at a hospital here following a prolonged illness.

In 1933, Dr. Hegemann was exiled from Germany, where he was born At the time of his death he was a visiting professor at the new School of Social Research and an associate in the Graduate School of Architecture of Columbia University.

He came to the United States in 1905 to serve as housing inspector for Philadelphia. Four years later he directed the international city planning exhibit in Boston and later conducted similar exhibits in Berlin and Dusseldorf. He was a director of the Socialist Co-operative Association, which constructed individual workmen's homes with private gardens in the tenement districts of Berlin and later gave a series of lectures in the United States and published several books.

Lawrence B. Mann, Economist, Is Dead

Special Dispatch to The Post.

New York, April 12.—Lawrence B. Mann, 41, commodity editor of the Journal of Commerce since 1930, died yesterday at the Lutheran Hospital.

Mr. Mann had a distinguished career as an economist and statistician. Born in Malden, Mass., he was graduated from Harvard University.

He joined the division of analysis and research of the Federal Reserve Board in 1919 as its chief statistician in charge of commodity research. He became assistant chief of the statistical research division of the Bureau of Foreign and Domestic Commerce in 1923. In 1929 he came to New York as director of research of the National Industrial Conference Board.

Mr. Mann resigned from the National Industrial Conference Board in 1930 to found the Journal of Commerce special commodity service, which he organized and developed.

He was the author of numerous articles on commodity markets that appeared in The Washington Post.

Army and Navy Transfers

By the Associated Press.

Army orders yesterday included:

COLONEL.
Max C. Tyler, C. E., Cleveland, Ohio, to Washington, D. C.

MAJORS.
William Alexander, F. A., Tacoma, Wash., to Fort Lewis, Wash.
Edwin H. Randle, Inf., Puerto Rico, to Fort Wadsworth, N. Y.
Walter H. Root, Inf., Puerto Rico, to Fort Missoula, Mont.
John W. Crissy, Inf., Panama Canal Department, to Fort Adams, R. I.
Leo J. McCarthy, Inf., Panama Canal Department, to Jefferson Barracks, Mo.
Fred C. Milner, Inf., Panama Canal Department, to Fort Devens, Mass.
William C. Moore, Inf., Panama Canal Department, to Vancouver Barracks, Wash.
Graeme G. Parks, Inf., Panama Canal Department, to Fort Thomas, Ky.
Hugh A. Wear, Inf., Panama Canal Department, to Fort Hamilton, N. Y.
Jerome Pickett, Inf., Q. C., Fort Monmouth, N. J., to Fort Wadsworth, N. Y.
Christiancy Bickett, F. A., Hawaiian Department, to Richmond.
Frank E. Shaw, J. A. G. D., Fort Sill, Okla., to Chicago, Ill.
William A. Boyle, M. C., Foreign Service, to Fort Slocum, N. Y.
Frederick A. Blesse, M. C., Fort Humphreys, Washington, D. C., to Philippine Department.
Alexander Adair, Inf., Vancouver Barracks, Wash., to Morgantown, W. Va.
Leslie E. Bowman, W. C., Washington, D. C., to Fort Brown, Tex.

CAPTAINS.
Rexford Shores, Inf., Puerto Rico, to Fort Douglas, Utah.
Arnold R. C. Sander, Inf., Hawaiian Department, to Fort George G. Meade, Md.
Howard L. Liston, Inf., Hawaiian Department, to Fort Francis E. Warren, Wyo.
William M. Miley, Inf., Panama Canal Department, to Fort Sam Houston, Tex.
Leonard R. Nachman, Inf., Panama Canal Department, to Fort Sam Houston, Tex.
Charles Ennis, Inf., Panama Canal Department, to Fort Moultrie, S. C.
Daniel W. Kent, Inf., Panama Canal Department, to Fort Benjamin Harrison, Ind.
Leslie F. Young, F. A., Hawaiian Department, to Fort Sam Houston, Tex.
Ernest A. Dewitt, Inf., Fort Benjamin Harrison, Ind., to Brooklyn, N. Y.
James W. Walters, O. D., Washington, D. C., to Frankford Arsenel, Pa.
Murdock A. McFadden, Q. C., Aberdeen Proving Grounds, Md., to New York, N. Y.
Francis A. March 3d, F. A., Fort Hoyle, Md., to West Point, N. Y.

First Lieutenants.
John A. Barclay, jr., F. A., Lawrence A. Bosworth, C. A. C.; William A. Call, C. A. C.; William L. McCulla, C. A. C; John A. Meeks, F. A.; Elmo C. Mitchell, C. A. C.; Wilbur M. Skidmore and John S. Walker, all of O. D., Watertown, Mass., to Aberdeen Proving Ground, Md.
Rexford W. Andrews, Inf., Puerto Rico, to Fort Niagara, N. Y.
John W. Joyes, jr., Inf., Puerto Rico, to Vancouver Barracks, Wash.
Roy J. Herte, Inf., Hawaiian Department, to Fort Ontario, N. Y.
Robert D. Johnston, Inf., Hawaiian Department, to Fort Wadsworth, N. Y.
Roy E. Lindquist, Inf., Hawaiian Department, to Fort Williams, Me.
George Selman, Inf., Hawaiian Department, to Fort George G. Meade, Md.
Richards M. Bristol, Inf., Panama Canal Department to Fort Sheridan, Ill.
Charles L. Decker, Inf., Panama Canal Department to Fort Jay, N. Y.
Joseph K. Dickey, Inf., Panama Canal Department to Plattsburg Barracks, N. Y.
Ernest P. Easterbrook, Inf., Panama Canal Department to Fort Wadsworth, N. Y.
Thomas Kent, Inf., Panama Canal Department to Vancouver Barracks, Wash.
Thomas Mifflin, Inf., Panama Canal Department to Fort Douglas, Utah.
Leon C. Scott, Inf., Panama Canal Department to Fort Benjamin Harrison, Ind.
John W. Hansborough, F. A., O. D., Aberdeen Proving Groound, Md. to Fort Sill, Okla.
Daniel T. Workizer, Inf., Fort Benning, Ga., to Fort Bragg, N. C.

SECOND LIEUTENANTS
Ferdinand M. Humphries (C. A. C.), O. D., Watertown, Mass. to Aberdeen Proving Ground, Md.
Russell R. Klanderman, Inf., O. D., Watertown, Mass to Aberdeen Proving Ground.
Ralph Talbot, 3d., Inf., Fort Brady, Mich. to Philippine Department.
Kenneth E. Fields, C. E., Hawaiian Department to Fort Du Pont, Del.
Charles J. Bondley, jr., Inf., Fort Thomas, Ky. to Panama Canal Department.

Navy orders included:

COMMANDERS.
William J. Larson, staff, Cdr. Sctg. Force, to Staff C. in C. U. S. Fleet, as aide and flag secretary.
Alfred E. Montgomery, Staff Cdr. Aircraft, Battle Force to Staff, Cdr. Aircraft, Battle Force as operations officer.
Charles A. Pownell, U. S. S. Ranger to Staff Cdr. Aircraft, Base Force as chief of staff and aide.
Robert Rowe Thompson command U. S. S. Monaghan to duty as Cdr. Dest. Div. 4.

LIEUTENANT COMMANDERS.
Carl W. Brewington command U. S. S. Trever to Bu. Engr., Navy Dept.
Maurice E. Browder VQ Sqdn 2B (USS Tennessee), to Co. VJ Sqdn 1F, USS Wright.
William H. Buracker VQ Sqdn. 4B (USS West Virginia) to command VT Sqdn. 2B (USS Saratoga).
William M. Fechteler, command USS Perry to Staff Cdr. Sctg. Force, as gunnery officer.
John F. Gillon VS Sqdn. 2B (USS Saratoga), to command VS Sqdn. 2B (USS Saratoga).
George F. Hussey, jr., command USS Decatur to Bu. Ord., Navy Department.
Ralph U. Hyde, command USS Wickes, to Naval Academy.
Dixie Kiefer, Staff Cdr. Aircraft, Base Force to Staff Cdr. Aircraft Battle Force, as Engr. Officer.
Willard A. Kitts, command USS McCormick, to Bu. Ord., Navy Department.
Sam L. Lahache, Staff Cdr. Aircraft, Battle Force, to command VO Sqdn. 3B.
James D. Lowry, jr., CO. VJ. Sqdn. 2F (USS Wright) to Co. VF Sqdn. 6B (USS Saratoga).
Robert P. McConnell, USS aratoga to taff Cdr. Aircraft Base Force, as gunnery officer.
Forrest B. Royal, Nav. Operations, Navy Dept. to C. F. O., U. S. S. Porter and in command when commissioned.
Dennis L. Ryan, command U. S. S. Chandler, to command U. S. S. Alywin.
Hugh St. C. Sease, U. S. S. Ranger, to U. S. S. Ranger as air officer.
Felix B. Stump, C. O., V S Sqdn. 2B (U. S. S. Saratoga), to U. S. S. Saratoga. as navigating officer
Nicholas Vytlacil, command U. S. S. Reuben James, to staff, cdr., sctg. force, as aid and flag secy.

Lieutenants.
Thomas S. Cameron, U. S. S. Dallas, to instn. Naval War College, Newport, R. I.
James V. Carney, U. S. S. Lexington, to V. P. Sqdn. 9F (U. S. S. Wright).
Charles W. Crawford V. S. Sqdn 2B (U S. S. Saartoga), to U. S. S. Saartoga.
Daniel V. Gallery, jr., V. S. Sqdn 4B (U. S. S. Langley) to command V. S. Sqdn 4B.
William H. Hamilton, V. O. Sqdn 3B (U. S. S. New Mexico), to V. O. Sqdn. 3B (U. S. Idaho).
Francis B. Johnson, V. O. Sqdn. 3B (U. S. S. Idaro, to V. O. Sqdn. 3B (U. S. S. New Mexico).
Joseph L. Kane, V. S. Sqdn. 9S (U. S. S. Salt Lake City), to U. S. Sqdn. 9S (U. S. S. Northampton).
Thomas J. Kelly, U. S. S. McCormick, to Bu. Engr., Navy Dept.
Larue C Lawbaugh, V J Sqdn 2F (U. S. S. Wright), to V. S. Sqdn. 11S (U. S. S. San Francisco).
Lucian A. Moebus, V. B. Sqdn. 3B (U. S. S. Lexington), to U. S. S. Saratoga
Lannis A. Parker, U. S. S. Indianapolis to Nav. Trng. Sta., Great Lakes, Ill.
Edward H. Pierce, U. S. S. Zane, to staff cdr. Sctg. Force, as radio officer.
Robert E. Stockin, U. S. S. Vestal, to Nav. Trng. Sta., Norfolk, Va
James B. Voit, VP Sqdn. 7P (U. S. S. Wright), to VP Sqdn. 2B (U. S. S. Lexington)
Robert C. Warrack, VO Sqdn. 4B (U S. S. Colorado), to VB Sqdn. 1B (U. S. S. Ranger).

LIEUTENANTS (J.G.)
William E. Gentner, jr., Staff, Cdr. Aircraft, Battle Force, to VO Sqdn. 4B (U. S. S. Maryland).
Clayton C. McCauley, VP Sqdn. 1F, Pearl Harbor, to Fit Air Base, Pearl Harbor, T. H.
Warren H. McClain, U. S. S. Claxton, to Instn. Naval Academy.
Henry S. Wygant, jr., U. S. S. Barry, to Naval Station, Guam.
Joseph C. Wylie, jr., Ors. by C. in C. Asiatic modified, to C. F. O. U S. S. Reid and on Bd. when commissioned.

ENSIGN.
Francis W. Scanland, jr., U. S. S. Hovey, to Instn. Subm Base, New London, Conn.

Medical Corps.
LIEUTENANTS.
Julian Love, U. S. S. Langley, to Nav. Med. School, Washington, D. C.
Gordon B. Tarloe, U S. S. Tuscaloosa, to Nav. Hosp., Brooklyn, N. Y.
Jesse G. Wright, U. S. S. Ranger, to Marine Barracks, Quantico, Va.

Denial Corps.
COMMANDERS.
Robert S Davis, U. S. S. Relief, to Nav. Air Sta., San Diego, Calif.

Supply Corps.
LIEUTENANT COMMANDER.
Henry Guilmette, U. S. S. Dobbin, to U. S. S. Rigel.

Chaplain Corps
LIEUTENANT COMMANDER.
Edgar W. Davis, U. S. S. Indianapolis, to U. S. S. Tuscaloosa.

C. H. Walker, NotedDesigner, Dies in Boston

Was Professor Emeritus in Architecture at M.I.T.; Ill Eight Months.

By the Associated Press.

Boston, April 12 (AP).—C. Howard Walker, 80, architect and chief designer of the St. Louis Exposition of 1904, died today at the Palmer Memorial Hospital.

A pioneer automobile designer, Walker had been ill about eight months, but continued his architectural lectures until last month.

In 1933, he retired as professor emeritus from the architecture department at Massachusetts Institute of Technology, after an association of 49 years. His lectures on the philosophy of architecture and European civilization art took him frequently to Lowell Institute, Harvard, and the Boston Museum of Fine Arts.

He was a delegate and lecturer at the International Congress of Architects at London in 1906, and three years later President Theodore Roosevelt appointed him to the National Fine Arts Commission.

Mr. Walker had been editor of the Architectural Review and had helped design the world fairs of Omaha, Nebr., and Portland, Oreg.

At one time, Mr. Walker predicted 4,000,000 persons would sleep and work in Boston by 1970, but in 1920 he declared Boston had lost its prestige as a city and had adopted the "hayseed point of view."

"We have grown beyond our knickerbockers," he said, "but we haven't got into our long trousers."

A native of Boston, Mr. Walker went to New York in 1879. In 1881, he went to Asia Minor with an archeological expedition.

He married Mary Louise Huckins, now deceased, in 1885.

Mr. Walker was a member of the American Academy of Arts and Sciences, the National Institute of Arts and Letters, the American Federation of Arts, and the Century Club of New York.

He was one of the earliest designers of automotive streamlining. When he was asked to submit designs for automobiles after the development of gasoline engines, he expressed an opinion that new cars should be "like swans."

Mr. Walker leaves a daughter, Mrs. Katherine M. Hubbell, of Dedham, and a son, Harold D. Walker, with whom he was associated.

Funeral services will be held here Wednesday.

500 Will Be Guests At 'Victory Dinner'

Bureau of Engraving and Printing local union of the National Federation of Federal Employes will be host to more than 500 persons at a "victory dinner" Tuesday evening in celebration of the passage of the annual sick leave bills.

Chief speakers will be Representative Robert Ramspeck, chairman of the House Civil Service Committee, who directed the fight for the bills in Congress; Alvin W. Hall, director of the bureau, and Luther C. Steward, president of the National Federation of Federal Employes.

Miss Gertrude M. McNally, secretary-treasurer of the National Federation, will be toastmistress, and Miss Belle A. Trouland, president of the local, will be the presiding officer.

Home Exhibit Of Post Draws Many Visitors

One of Handsome Group Built in 3100 Block Adams Mill Road.

A large number of persons visited The Washington Post model home yesterday. The house, at 3151 Adams Mill road northwest, is the feature dwelling of a handsome group erected by Brown Brothers Corporation and presented by the office of William M. Throckmorton. It is furnished by Hilda Miller.

Three homes in this group were sold before completion. The display residence will be open for inspection daily and Sundays until 9 p. m. It may be seen by going out Sixteenth street northwest to Irving street, then left on Irving street to Adams Mill road and the houses.

The display house is of the new English Normandie type of architecture. It contains a tiled reception hall, large living room with white colonnades, French paneled hand-painted walls, woodburning fireplace, model kitchen and recreation room with beamed ceiling.

There are also laundry and furnace rooms, three spacious bedrooms. The master bedroom has a vanity recess and two closets with mirror doors. There are two tiled baths and seven closets, including a cedar-lined storage closet. The dwelling also has a detached brick garage.

Fatal Prank Nets Man Jail Sentence

Martinsburg, W. Va., April 12.—Pleading guilty to involuntary manslaughter, the result of throwing a firecracker at Clemmons Minghini while the latter slept at the Kees home, John Kees was sentenced to a term of two months in the county jail by Judge D. H. Rodgers here yesterday.

The firecracker injured Minghini's cheek. Lockjaw developed, resulting in his death.

Danville Interested In Delius Biography

Special to The Post.

Danville, Va., April 12.—Interest has been aroused here in the newly published English biography of Frederick Delius, noted composer, by the discovery of the fact that he lived in Danville in early manhood, as a teacher of music, and derived some of his motifs from Virginia slave tunes.

A few of the older residents still can remember the youth who came to Danville in poverty, after his father, a Bradford woolen miller, had shipped him off to Florida in the hopes of discouraging his musical ambitions.

Seminary Alumnae Here for Reunion

Immaculata Seminary alumnae from many States arrived in Washington yesterday and registered at the seminary for a reunion, scheduled to begin Friday.

Visiting alumnae will be accommodated at the school, where the reunion activities will take place. Ann P. Brosnan, president of the alumnae association, has arranged a program of entertainment. Officers will be elected Saturday.

The Rev. Dr. Howard F. Shepston, professor of apologetics at Catholic University and former chaplain of the seminary, will celebrate mass for the alumnae each morning and will conduct other religious exercises of the reunion.

Parsons Mill to Open.

Special Dispatch to The Post.

Parsons, W. Va., April 12.—Officials of the Appalachian Lumber Co. announce the mill will start operation tomorrow morning after being idle six months. It is one of the largest lumber mills in this section of the State.

Petitions to Ask School Bonds Election Date

3,500 Expected to Sign Pleas for Special Arlington Vote.

Petitions asking the circuit court to set a date for a special election for a $250,000 bond issue for a junior high school will be distributed to representatives of various county organizations by the school board at a meeting tomorrow night at the Washington-Lee High School.

The provisions of the act of the General Assembly require that 1,000 signatures be obtained before the petitions can be presented to the judge of the circuit court, but school officials hope that at least 3,500 persons will sign.

With the petitions being circulated for one week, it is expected that they will reach the court during the week of April 20. An election date early in May is expected to be set.

While some opposition to the bond issue is anticipated, school officials are confident of success at the polls and expect actual construction of the building to start early in June.

Mrs. Fess Heath Olmstead, president of the District of Columbia Chapter, League of American Pen Women, will be the principal speaker at a meeting of the Creative Arts Club of Arlington County tonight. The meeting will be held at the home of Mrs. L. W. Ellis, 3208 Twenty-second road north, Thrifton Village.

Miss Virginia Harrison, president, will preside.

The annual spring card party of the Lyon Park Citizens Association will be held in the community house at 8 p. m. tomorrow. A door prize, in addition to game prizes, will be awarded.

A. H. Pearson is general chairman in charge of arrangements.

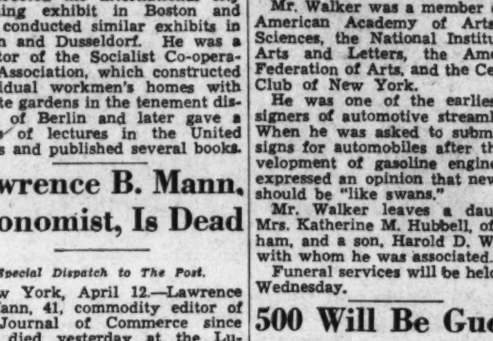

MRS. MARY FRIEDMAN
SPECIALLY TRAINED CONSULTANT
ALWAYS IN ATTENDANCE IN OUR

PERSONAL HYGIENE DEPARTMENT

Kotex Wondersoft, Economy package, 4 dozen 62c

Kotex Junior, Regular or Super, 20c dozen, 5 dozen 95c

Fibs, tampons, sponsored by Kotex, 25c dozen

Kotex De Luxe Adjustable Belt.....35c

Kotex Wonderform Adjustable Belt.....25c

Quest, deodorant powder.....35c

Dorian Wondersoft Toilet Tissue, 1,000 sheets to roll...2 rolls 25c; 4 packages (8 rolls) 98c

Kleenex, economy package 500 tissues 31c; 2 packages 61c

Also a complete line of depilatories, deodorants and other feminine necessities.

Main Floor—Personal Hygiene Dept.

THE HECHT CO.
F STREET AT SEVENTH NATIONAL 5100

NO LATHER! NO WATER! NO BLADE! NO BRUSH!
NO RUBBING! NO NOTHING! . . . . BUT A SWELL SHAVE EVERY TIME!

So easy you can even shave blindfolded.

This is the razor with the master-cutter that was developed at a cost of $200,000. It produces mechanically the master barber's deft stroke.

Packard *Lifetime* Lektro Shaver

WITH UNCONDITIONAL 30-DAY TRIAL!

$15

Try one for 30 days! Get a taste of the shaving luxury this LEKTRO-SHAVER brings you. Enjoy the feel of a smooth-gliding precision-instrument giving you the shave of your life. However, you may not take to this modern manner of shaving . . . you may not approve of its technique . . . in fact, you may even want to return your shaver. In that case you're at perfect liberty to do so and your money will be refunded without question. 30-day unconditional trial . . . fair enough?

THE LEKTRO-SHAVER rotates left to right and also slides backward and forward. No matter what angle you use, it cannot pull the hair or pinch the skin. You simply plug in the Packard and shave. No ridge, no hollow can impede its pleasant progress. The tougher the beard the better it likes it.

See How Easy It Works! Come to Our Toiletries Dept. or Men's Furnishing Dept.

THE HECHT CO.
F STREET AT SEVENTH NATIONAL 5100